

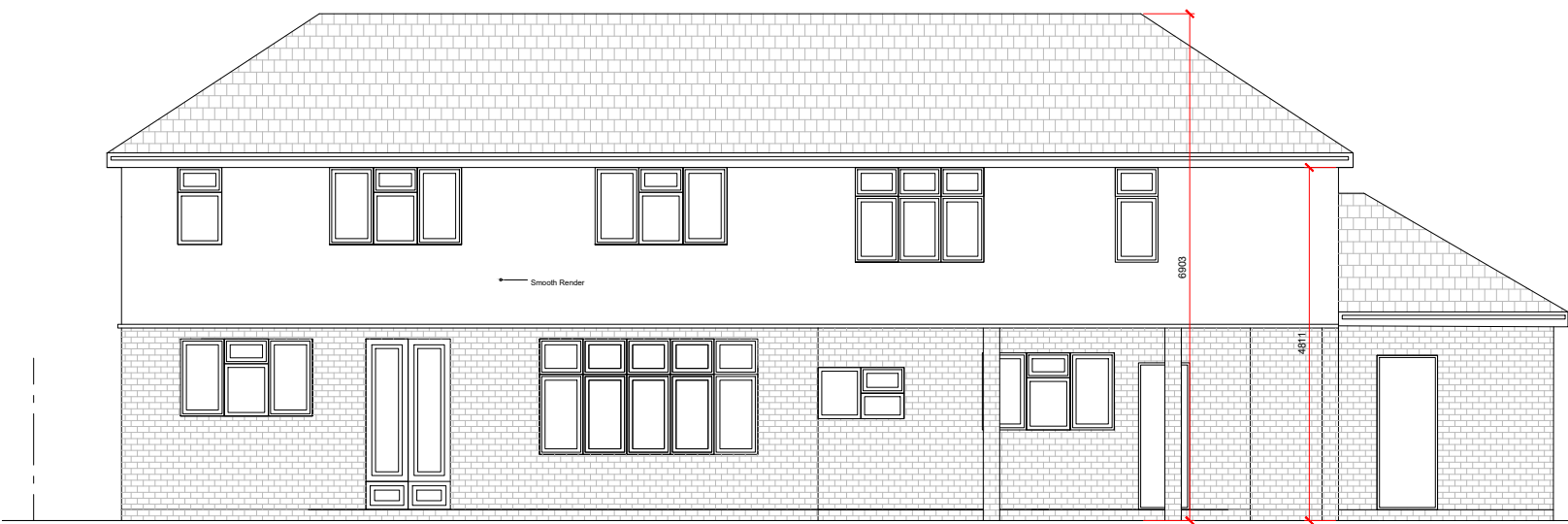

PROPOSED FRONT ELEVATION
@1:100



PROPOSED REAR ELEVATION
@1:100



PROPOSED SIDE ELEVATION
@1:100

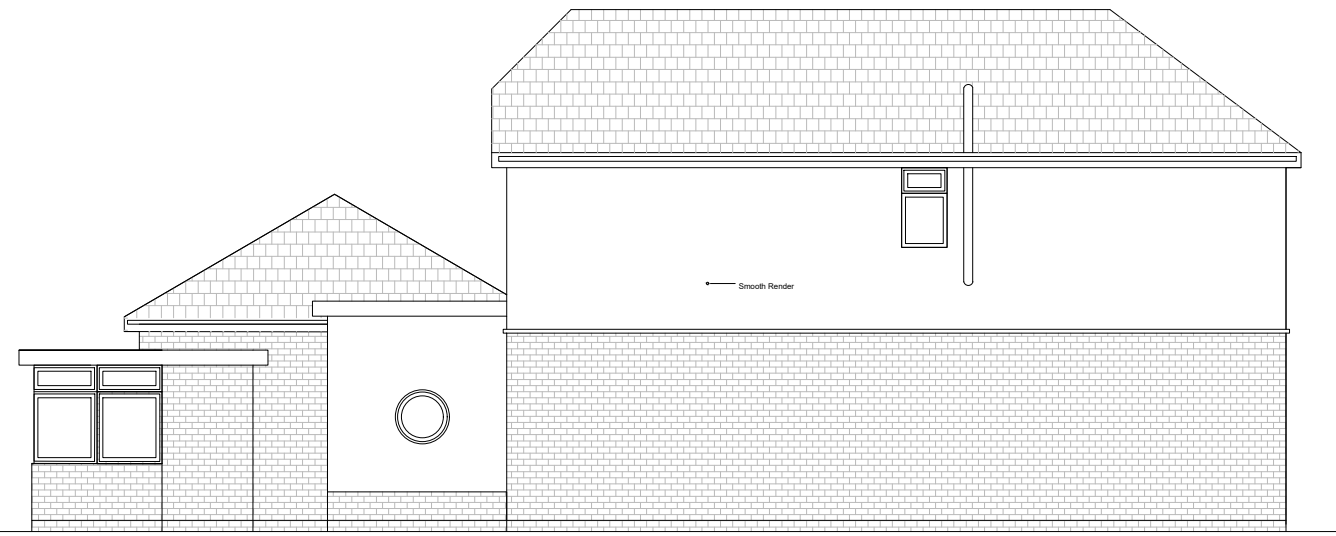

PROPOSED SIDE ELEVATION
@1:100

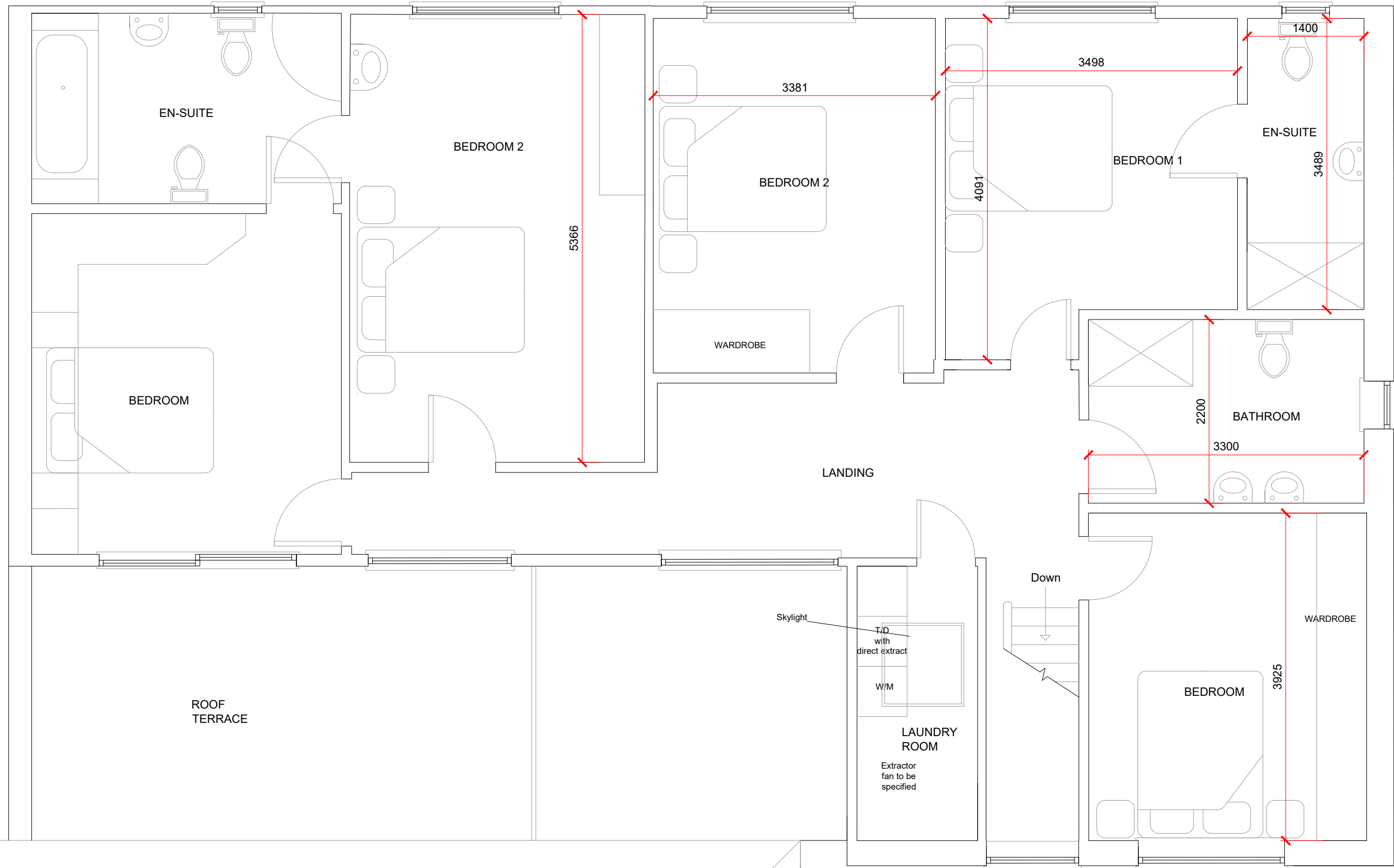

PROPOSED FIRST FLOOR PLAN @1:50

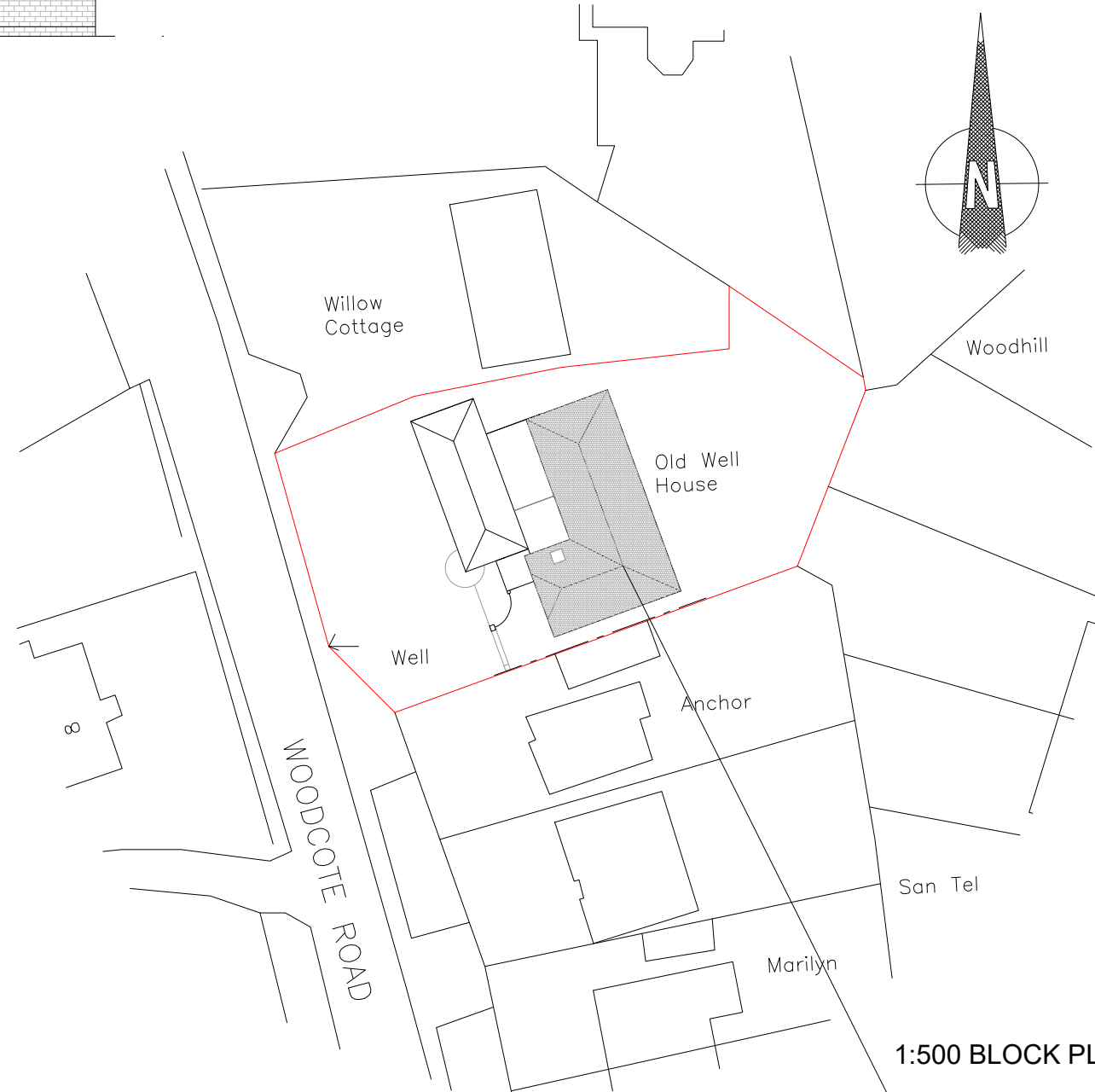

1:500 BLOCK PLAN

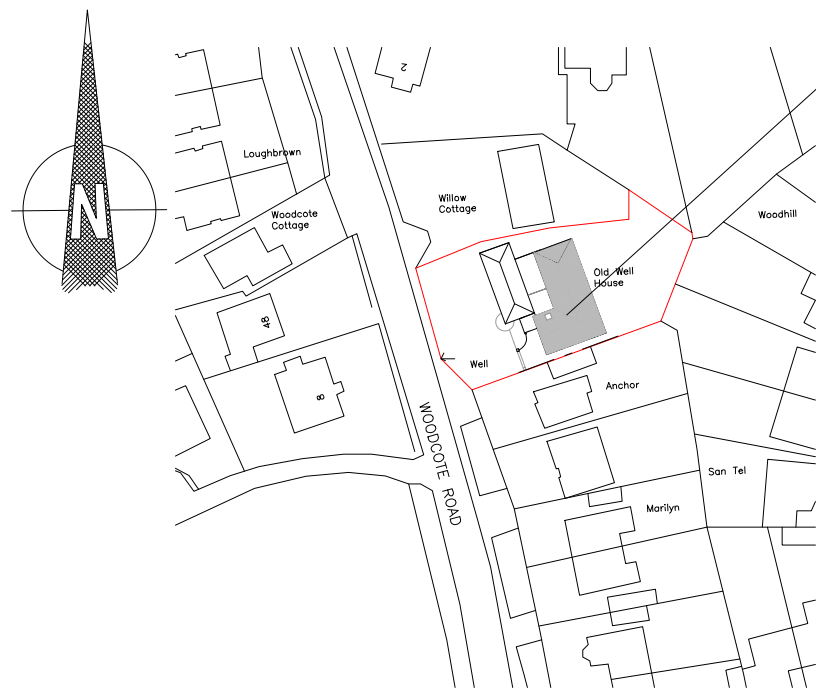

1:1250 LOCATION PLAN

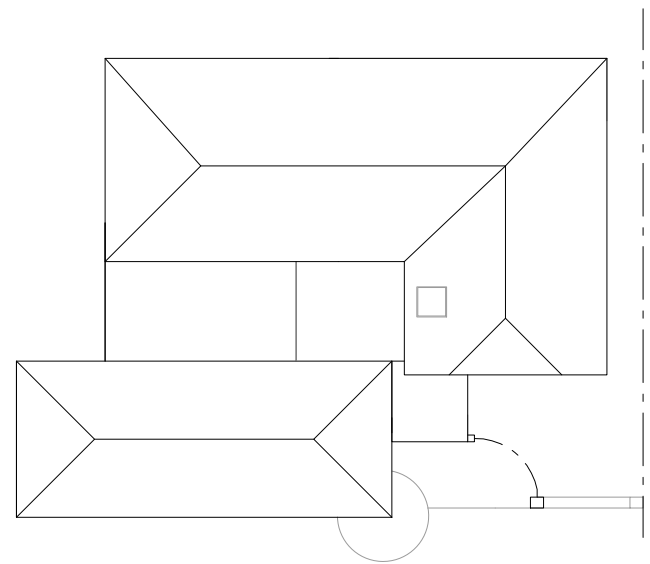

PROPOSED ROOF PLAN
@1:250

NOTES

1. ALL DIMENSIONS ARE IN MILLIMETERS UNLESS STATED OTHERWISE
2. ALL DIMENSIONS TO BE CHECKED ON SITE BY THE CONTRACTOR PRIOR TO PREPARATION OF SHOP DRAWINGS, ORDERING MATERIALS OR COMMENCING WORKS.
3. THIS DRAWING HAS BEEN PREPARED SOLELY FOR THE PURPOSES OF OBTAINING BUILDING APPROVAL
4. ALL DIMENSIONS AND MATERIALS USED TO BE IN ACCORDANCE WITH THE PLANNING APPROVAL (18/06063/FUL) AND CHECKED PRIOR TO COMMENCING WORKS.

REV	DATE	DESCRIPTION	BY
DRAWING STATUS: PLANNING			
PROJECT ADDRESS: Old Well House Woodcote Road Epsom KT18 7QL			
DRAWING TITLE: Proposed Floor Plan and Elevations			
			
Plan & Design Consultancy Limited 21 Epsom Road Croydon CR0 4NB			
DRAWN BY: AR	DESIGNED BY: -	CHECKED BY: -	DATE: 13/11/20 SCALE @A1: 1:50 1:100 1:200