

1:10 Junctions to Main House
01 Typical Patent Glazing Head Section Detail

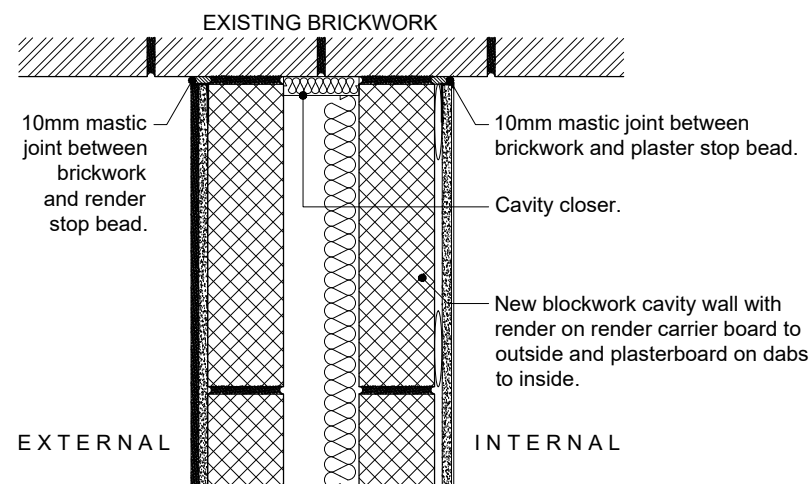

1:10 Junctions to Main House
03 Typical Rendered Wall Abutment Plan Detail

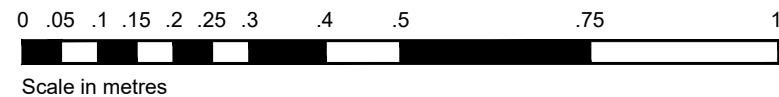
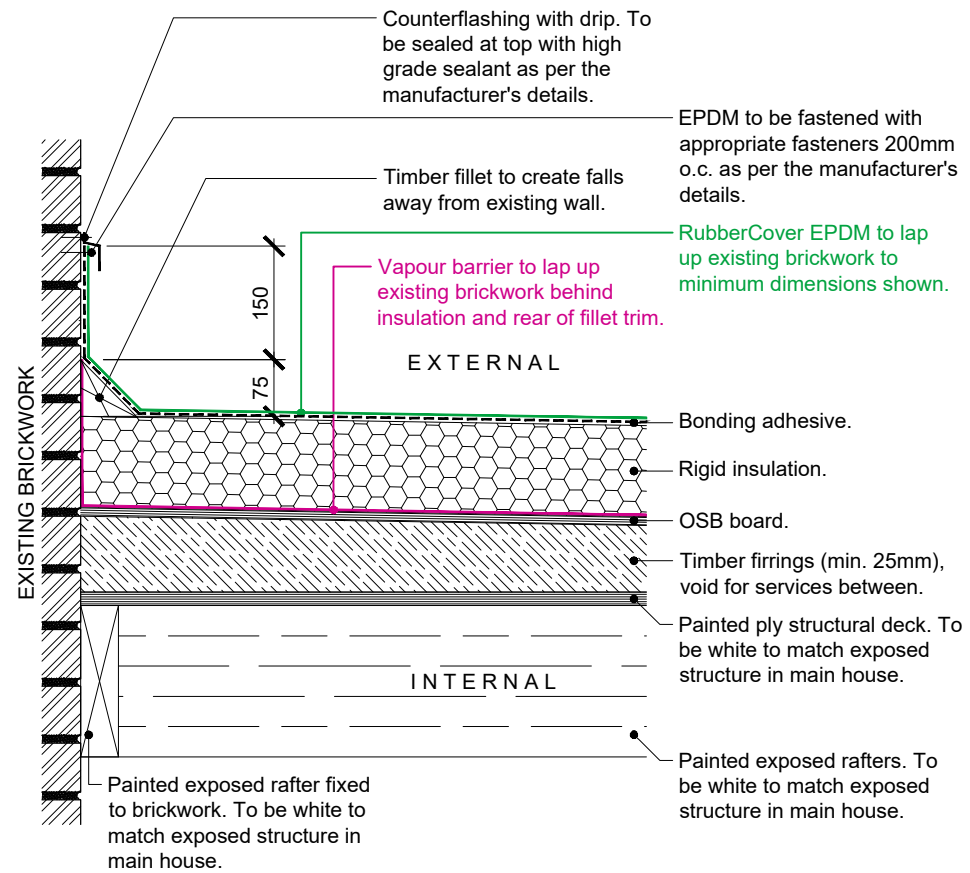

1:10 Junctions to Main House
02 Typical GRP Wall Abutment Section Detail

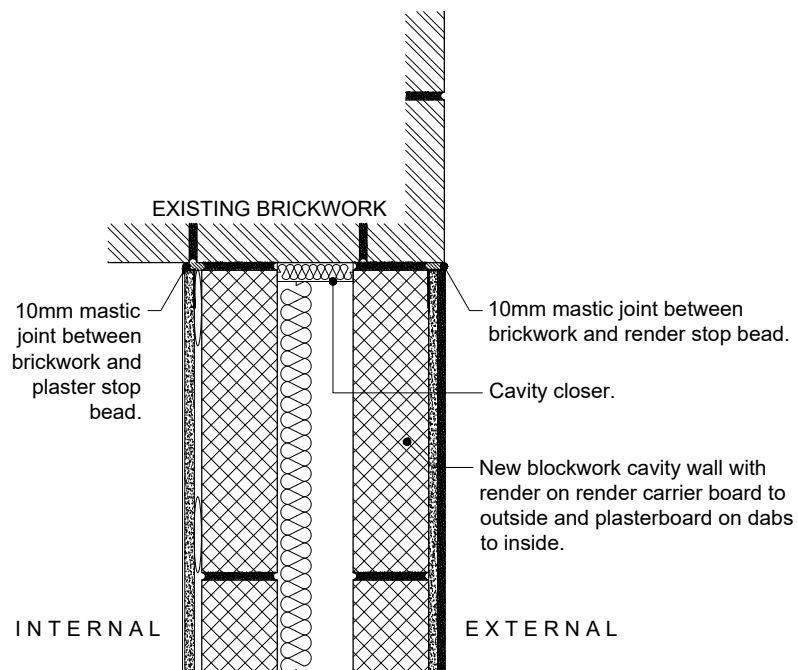

1:10 Junctions to Main House
04 Typical Rendered Wall Corner Plan Detail

Do Not Scale. All dimensions and conditions are to be checked on site prior to preparing drawings or commencing any work. © This drawing is the property of Upright Architects Limited and protected by the Copyright, Designs and Patents Act, 1988



13 West Street - Reigate - Surrey - RH2 9BS
 01737 245040 - hello@uprightarchitects.co.uk
 www.uprightarchitects.co.uk

Rev.	Date	Notes	Drawn	Checked
A	13/07/2021	Issued to client for comment.	CG	UA
	01/06/2021	Roof covering revised to client comments.	CG	UA

Client:
 Austin & Pip Steers

Project:
 22 The Parade
 Epsom, KT18 5DH

Drawing:
 Junctions to Main House
 Typical Details

Scale: 1:10@A3	Drawn By: CG	Checked By: UA	Issued For: APPROVAL
-------------------	-----------------	-------------------	-------------------------

Drawing No. **2102(50)000** Revision **A**