

FRONT ELEVATION - 1:100



SIDE ELEVATION - 1:100



REAR ELEVATION - 1:100

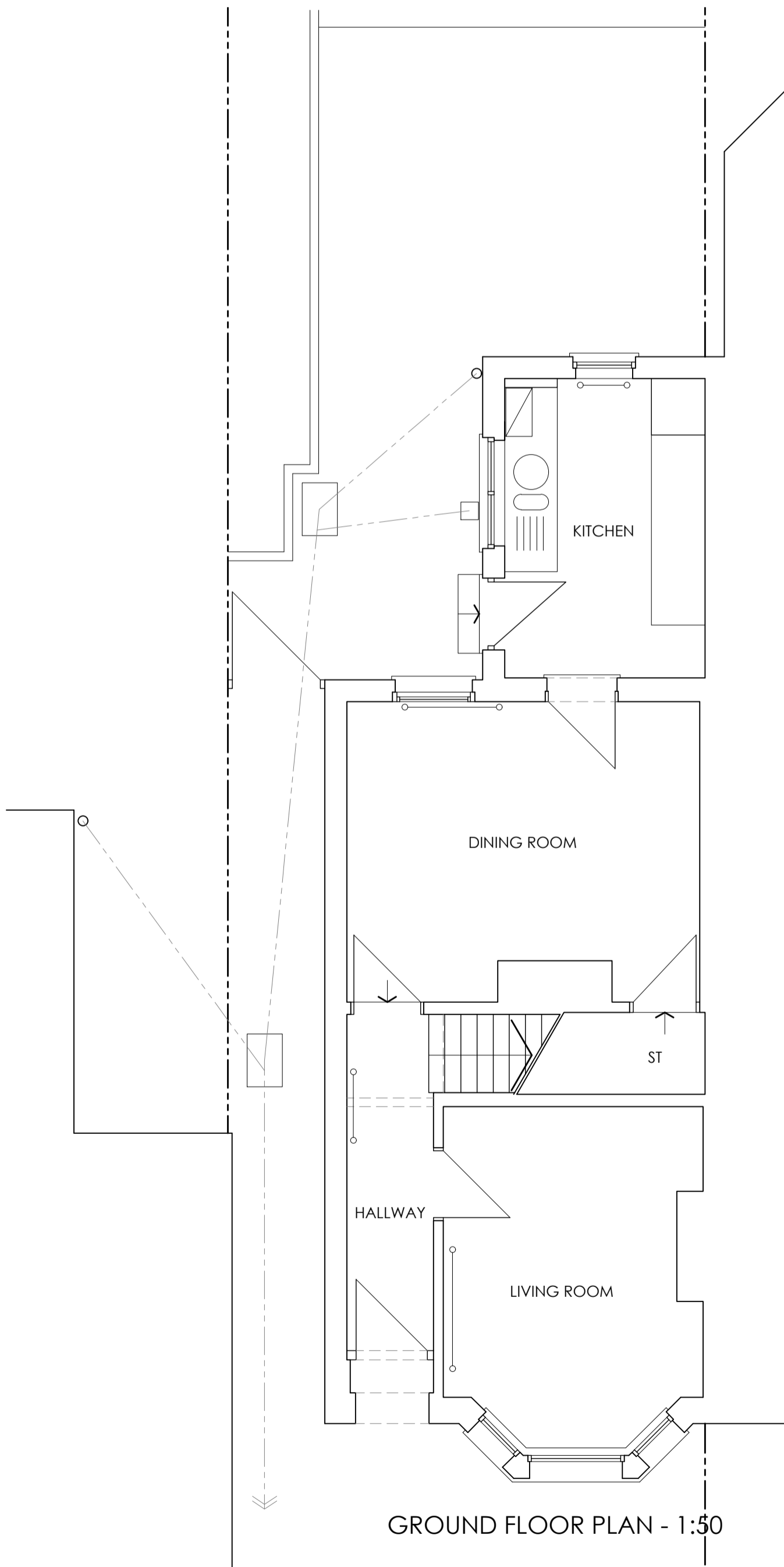

GROUND FLOOR PLAN - 1:50

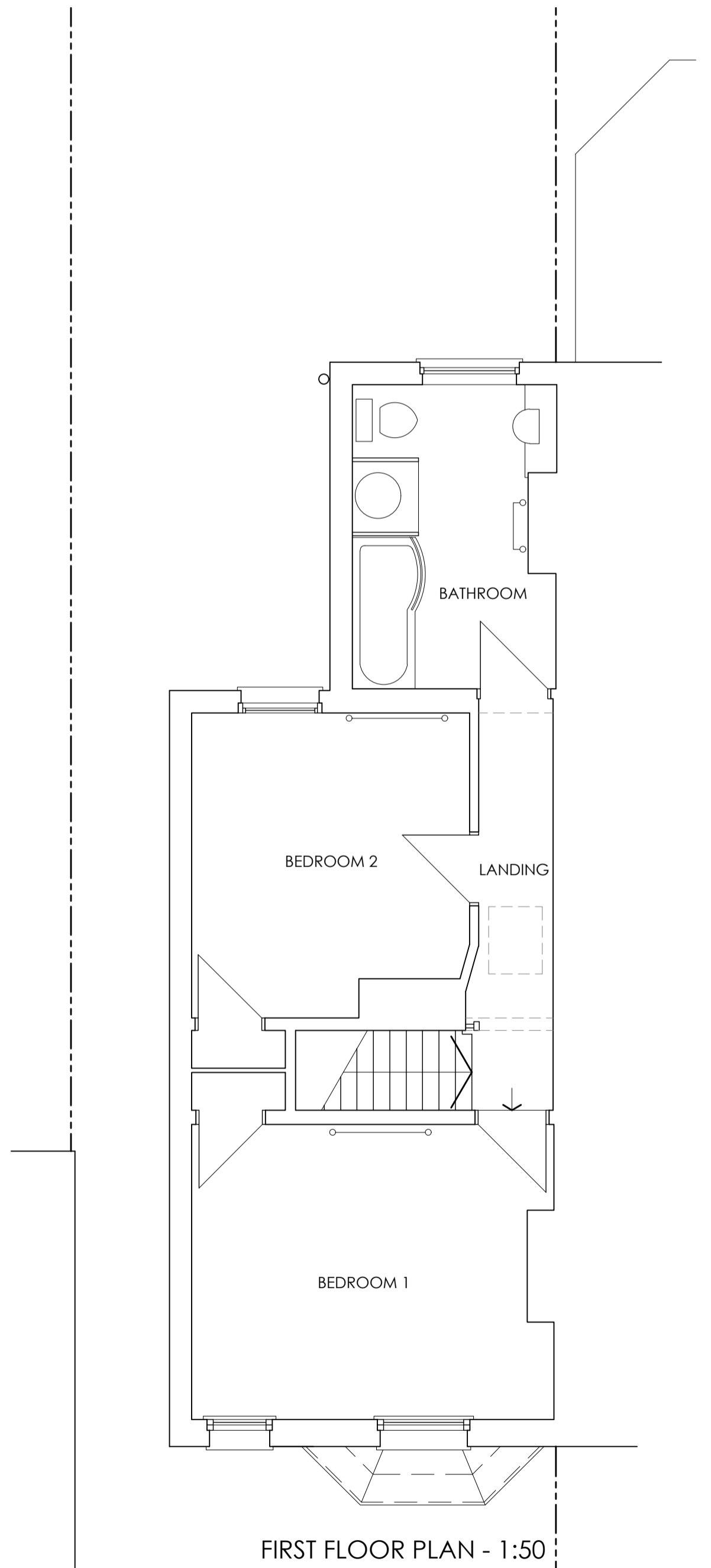

FIRST FLOOR PLAN - 1:50

ADDRESS	33 COLLEGE ROAD, EPSOM, SURREY KT17 4HQ	for Mr & Mrs G Walden	DATE	JULY 2021
PROJECT	PROPOSED EXTENSIONS & ALTERATIONS	AS EXISTING	SCALE	1:50 & 1:100 @ A1
PERRY BARNES & GREG WATTS ARCHITECTS LTD			DRAWING NO. 1145/01	
tel: 01372 376600 / 376611 fax: 01372 376688 e.mail: info@pbgwarchitects.com website: www.pbgwarchitects.com 1-3 Station Approach, Leatherhead, Surrey KT22 7SQ				