

PROPOSED EXTENSION
 PORCH AND GARAGE CONVERSION
 AT 32 PARK AVE WEST STOUR BRIDGE
 SCALE 1:50 DRG NO 199802/0502

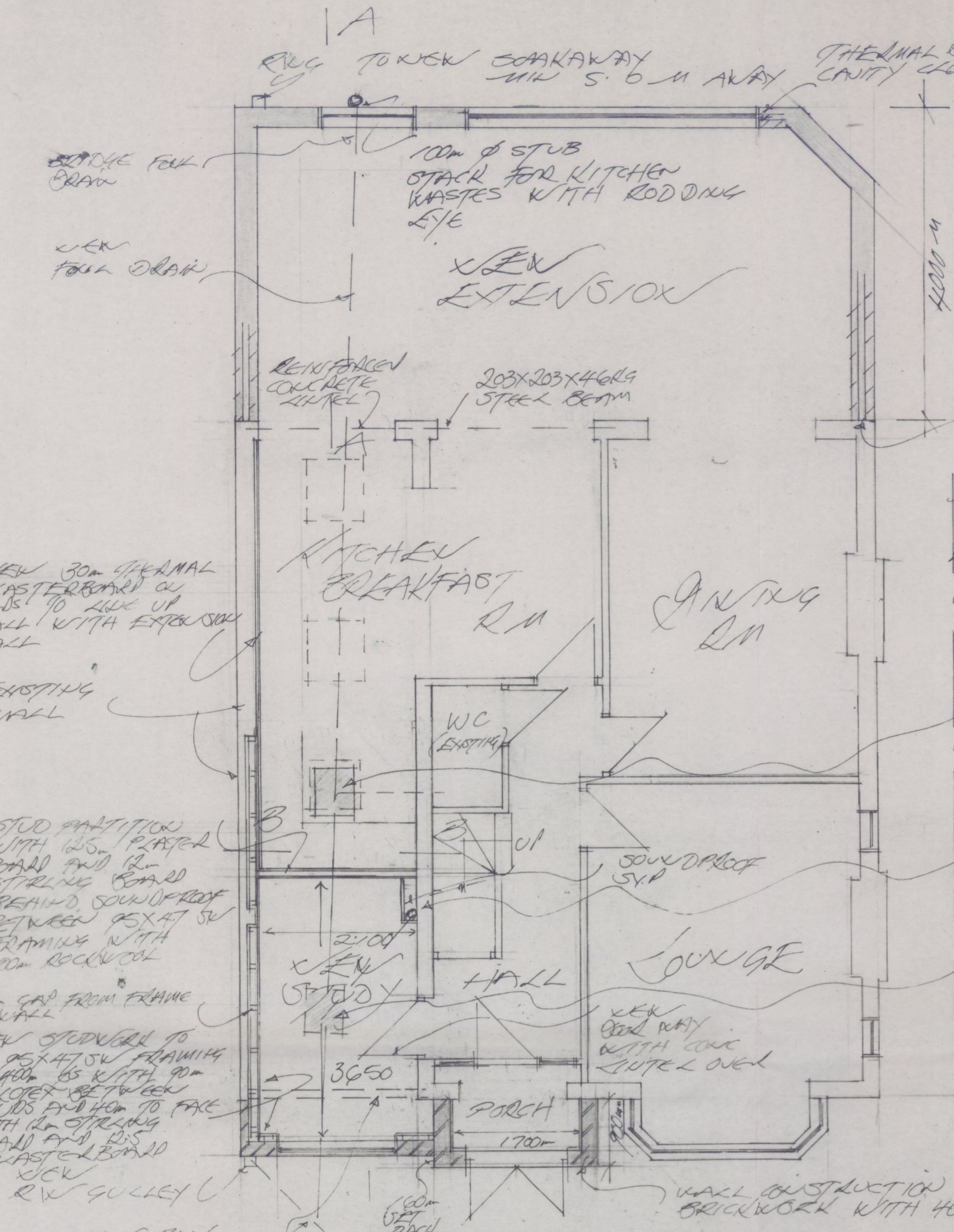

WALL CONSTRUCTION TO BE
 CAVITY WORK USING 100mm SKIN OF
 100mm CELCON SOLID BLOCKWORK WITH
 100mm ROCKWOOL TO CAVITY OUTER
 SKIN 100mm CELCON BLOCK BRK
 WITH TWO COAT WATERPROOF
 RENDERING WITH RENDER STOP
 ABOVE OPC LEVEL

USE FOR FIXES

BOUNDARY
 LINE

REINFORCED
 CONCRETE
 CHUTE

203x203x4604
 STEEL BEAM

KITCHEN
 BREAKFAST
 R.M

DINING
 R.M

WC
 (EXISTING)

LOUNGE

HALL

STUDY

PORCH

3650

1700

WALL CONSTRUCTION 225mm
 BRICKWORK WITH 40mm
 PLASTERBOARD
 60mm DEEP MASS
 FILL FOUNDATIONS

FORM SMALL CUT OUT
 TO WINDOW SILL AND COULD
 IN CODE 4 LEAD DUE TO
 HEIGHT OF ROOF

APPROX POSITION
 OF RX DRAIN

FACE
 BRICKWORK TO
 MATCH EXISTING

FRONT CONSTRUCTION TO BE
 FOUNDATIONS TO PER REAR
 EXTENSION

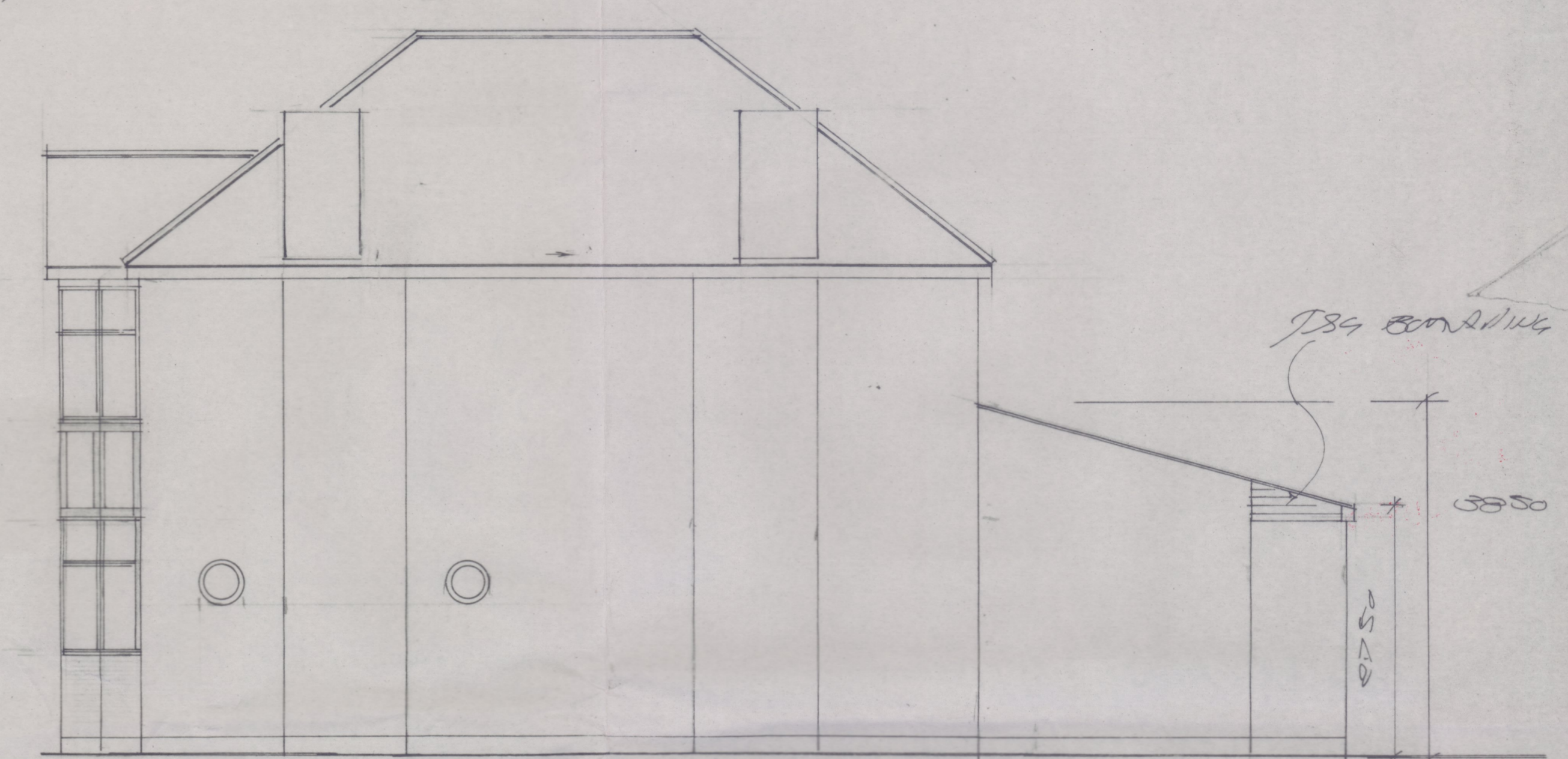

SIDE ELEVATION

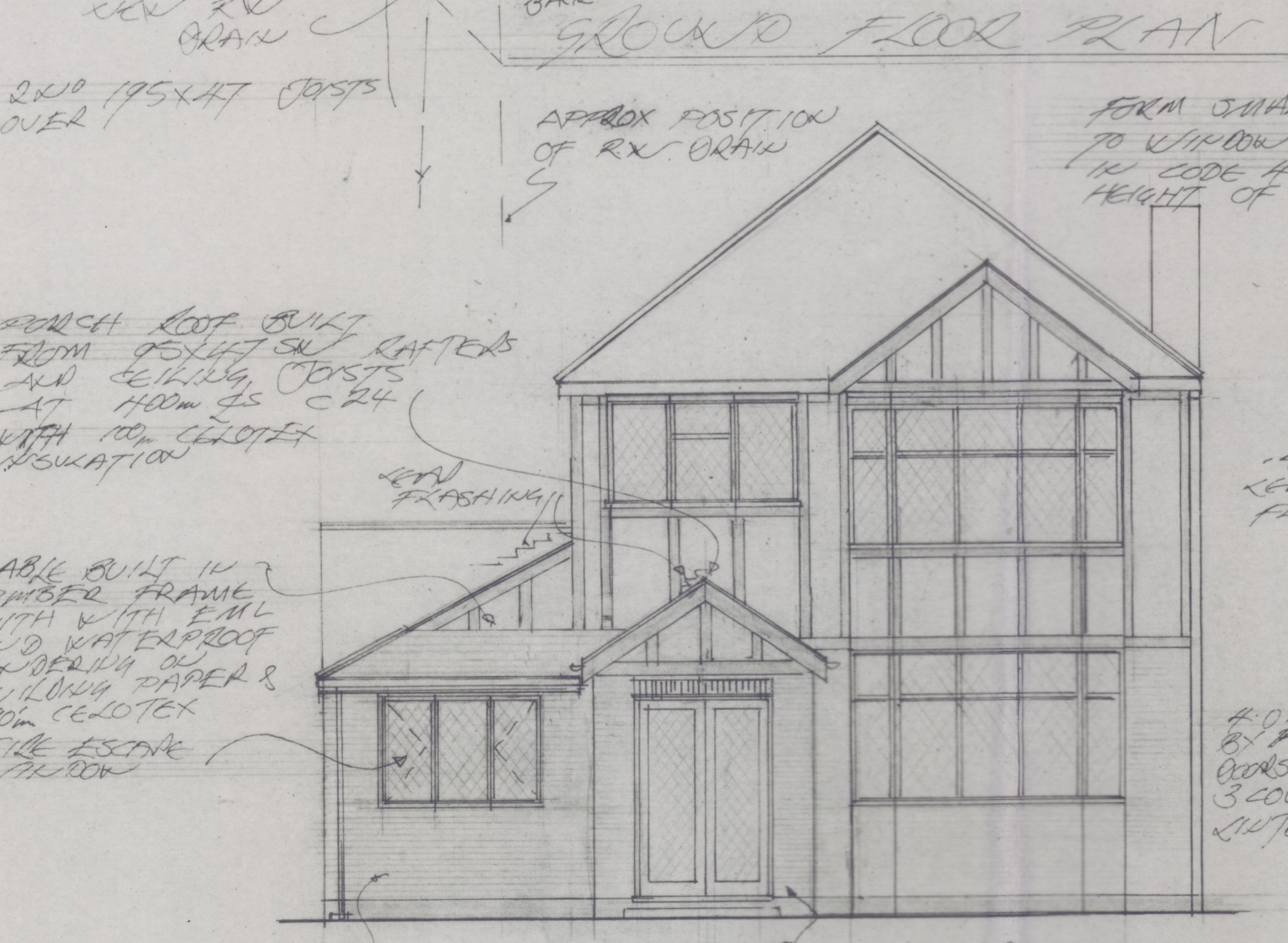
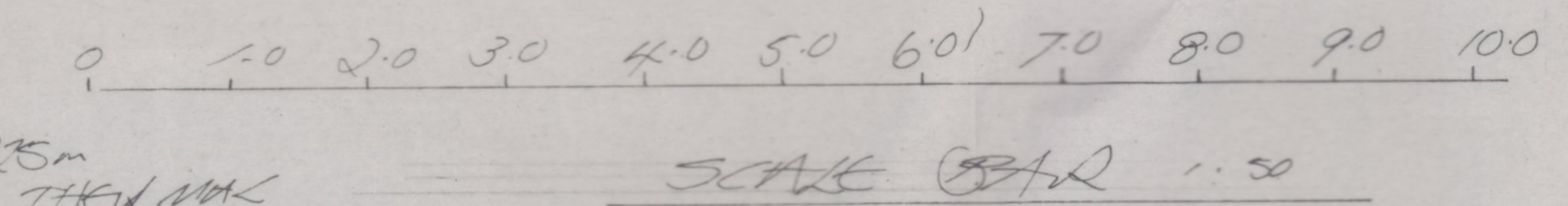

FRONT ELEVATION

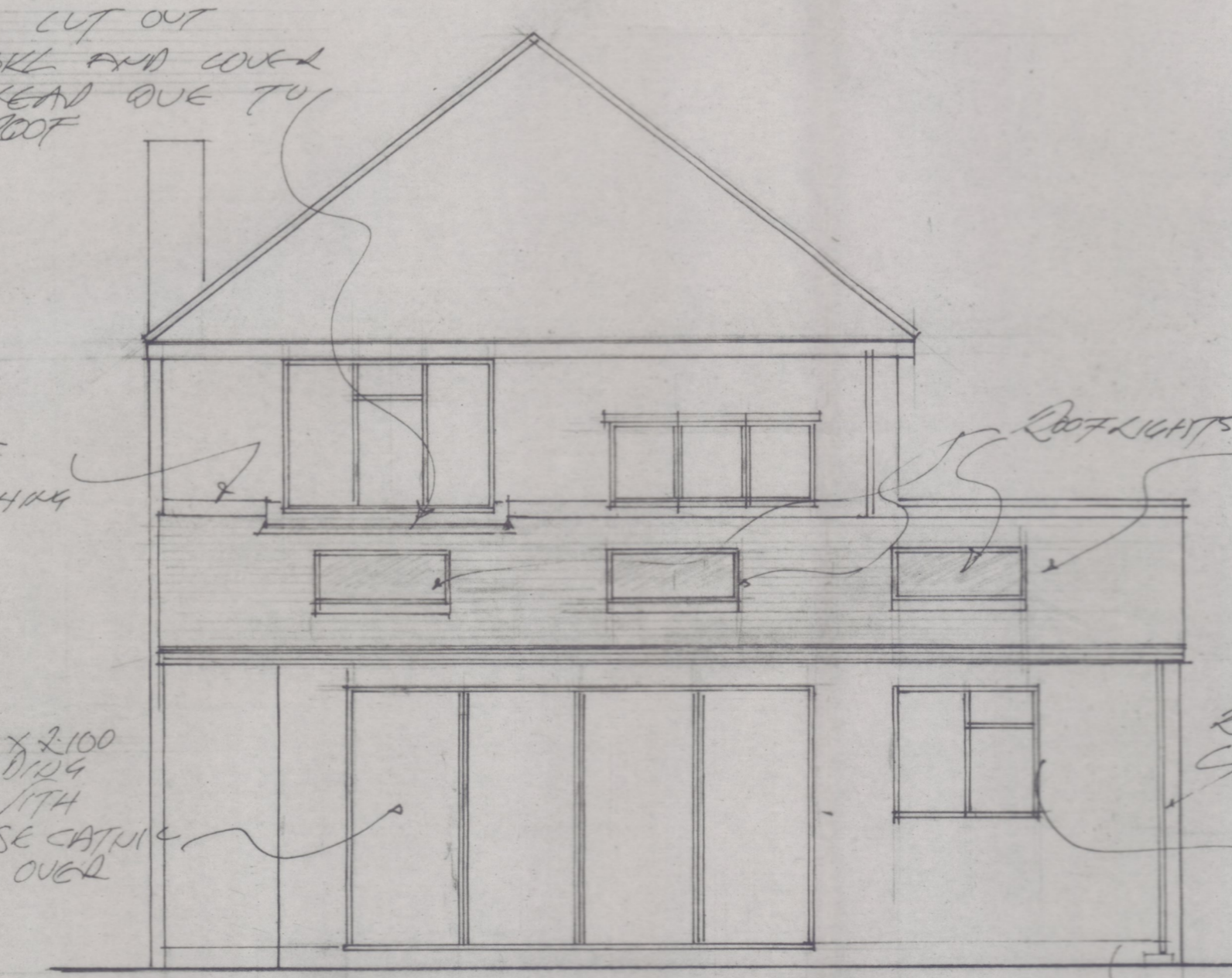

REAR ELEVATION

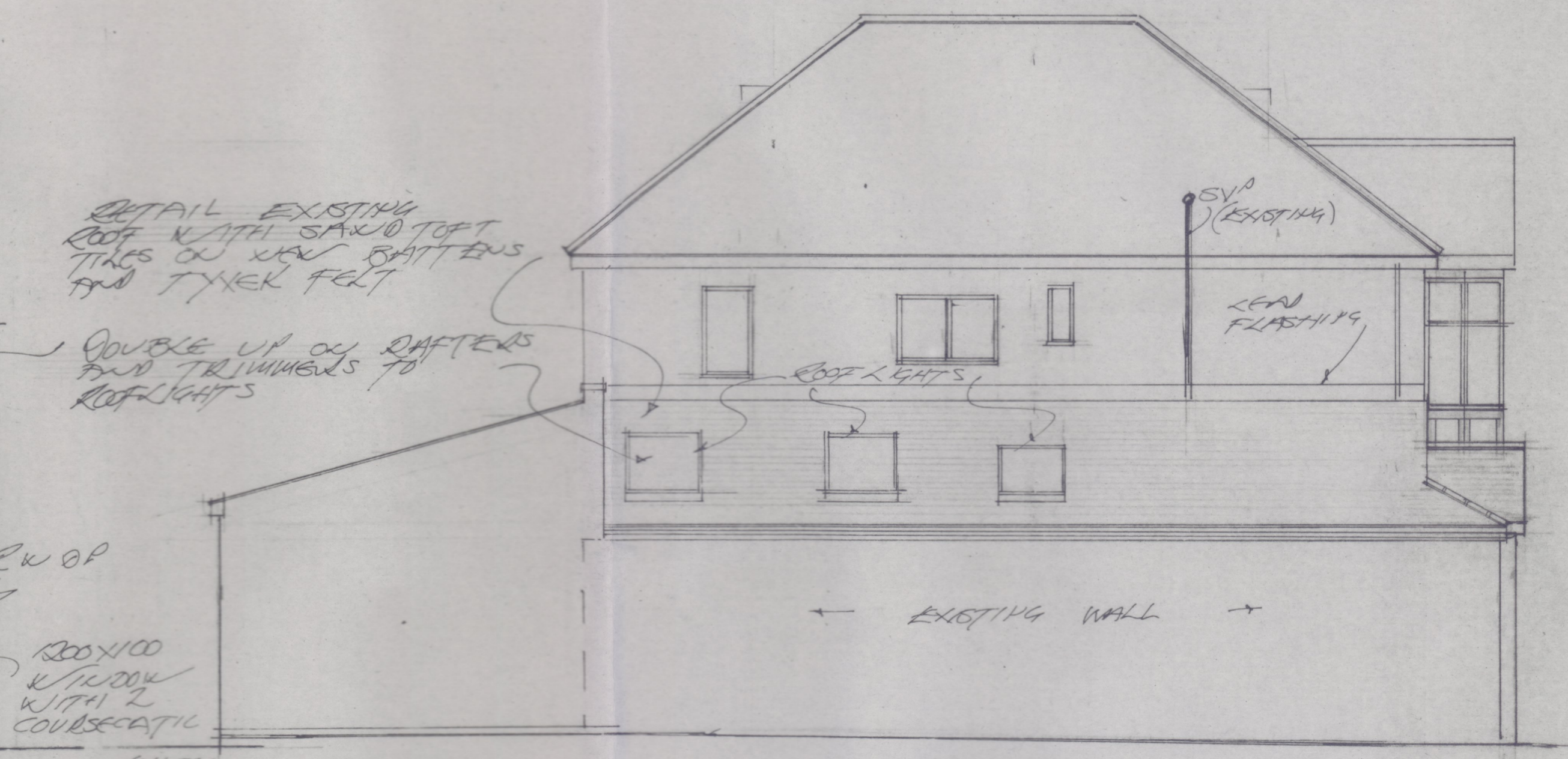

SIDE ELEVATION

FACE
 BRICKWORK TO
 MATCH EXISTING

FRONT CONSTRUCTION TO BE
 FOUNDATIONS TO PER REAR
 EXTENSION