

General Notes

1. The contractor, sub-contractors and suppliers must verify all dimensions on site prior to the commencement of any work.
2. This drawing is to be read in conjunction with all relevant engineers and specialist sub-contractors drawings and specifications.
3. Any discrepancies are to be brought to the designers attention.



SITE PLAN KEY

- Indicates un-surveyed buildings taken from OS map
- Indicates proposed dwelling
- Indicates position of surveyed trees and hedges
- Indicates position of proposed trees and hedges
- Indicates site access
- Indicates features to be demolished

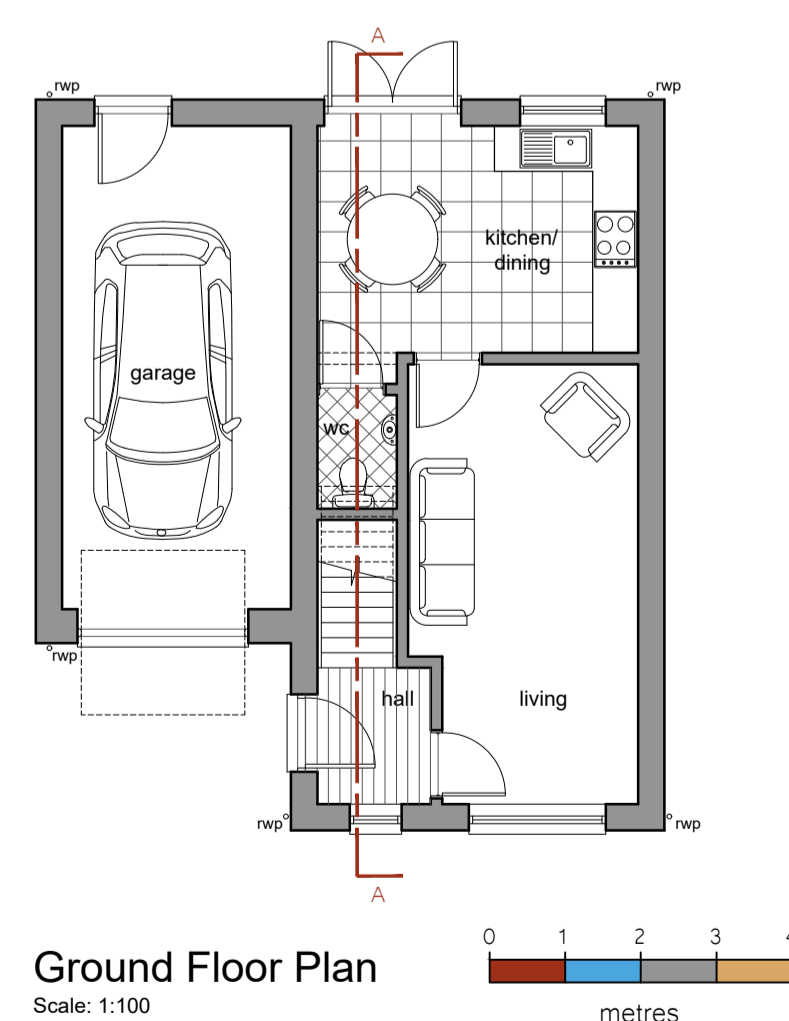
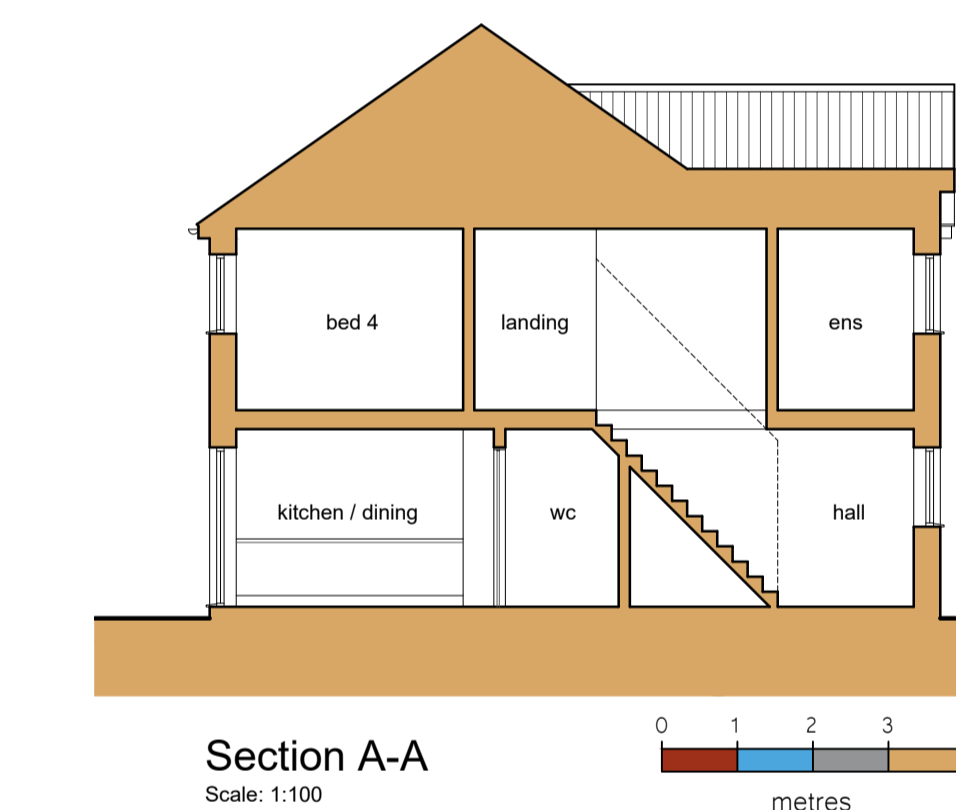
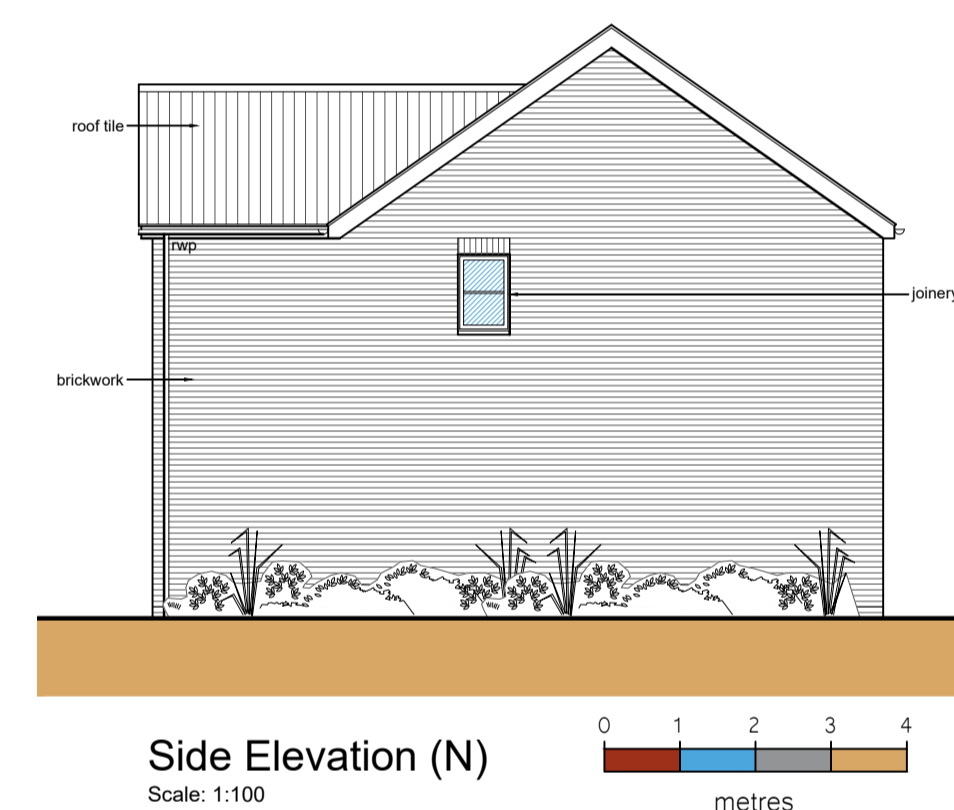
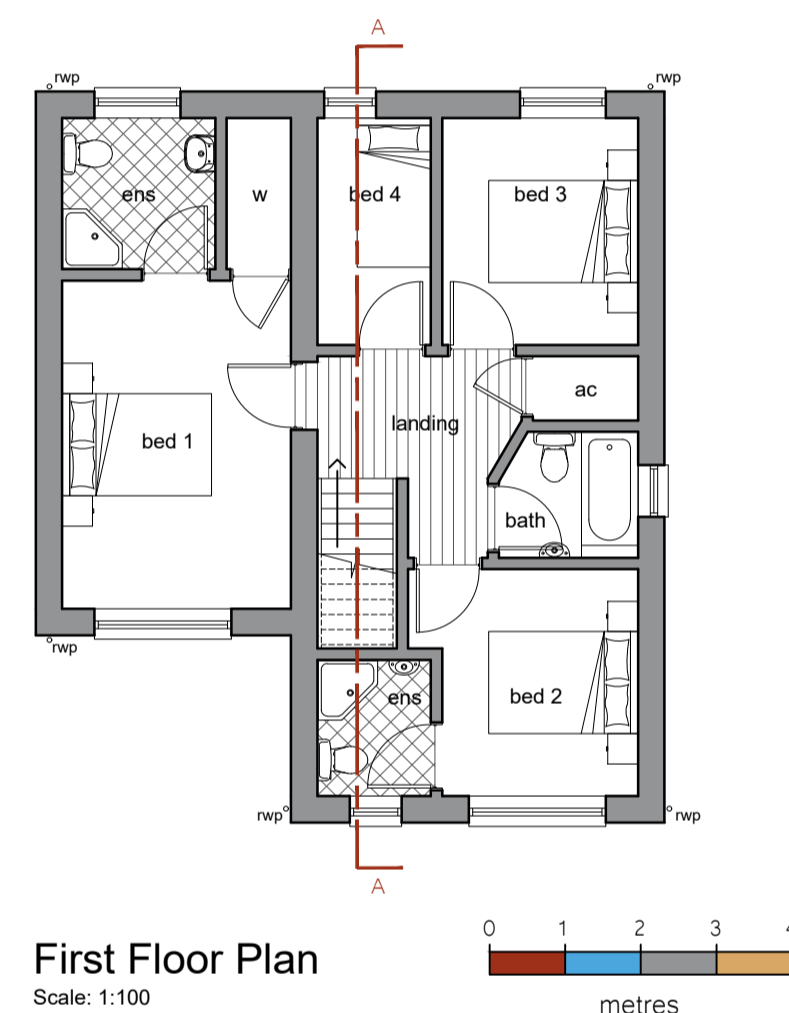
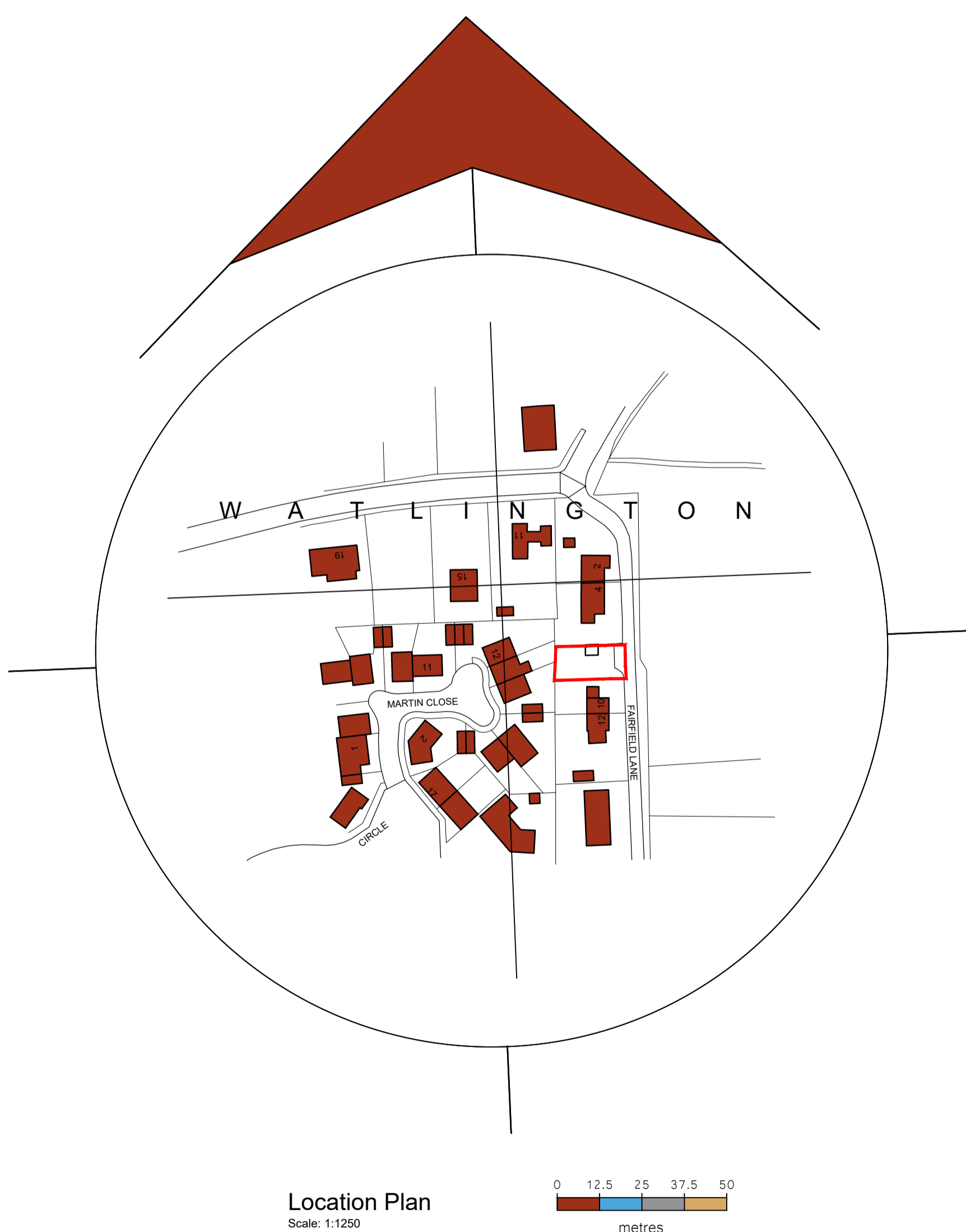
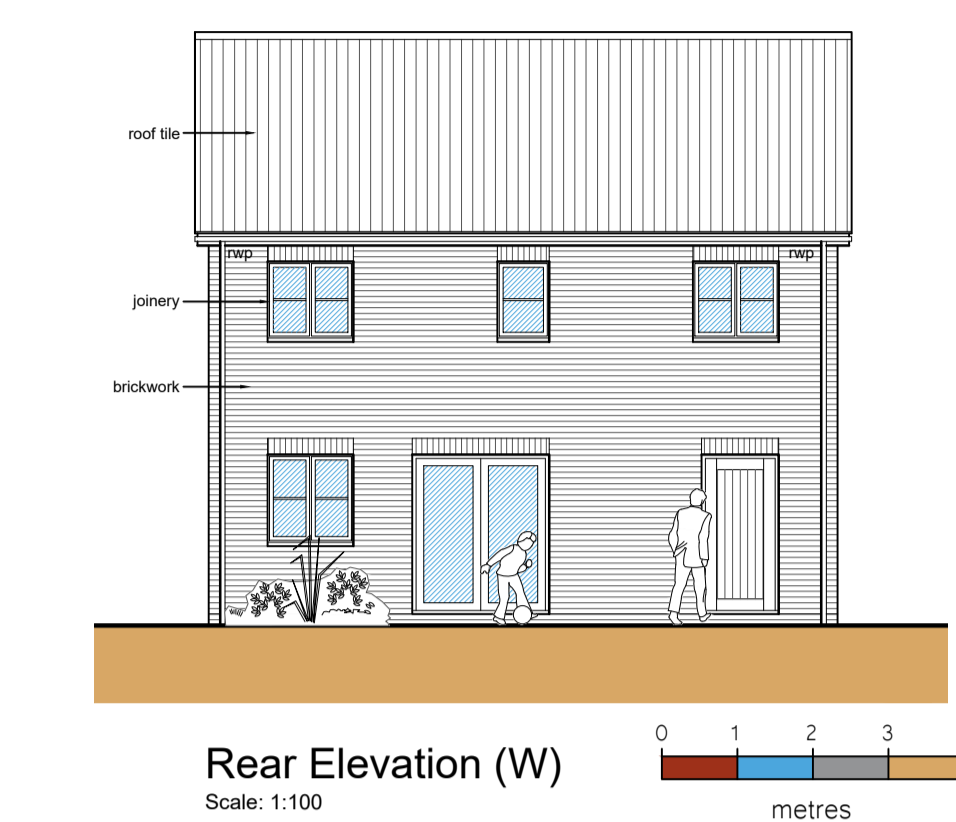
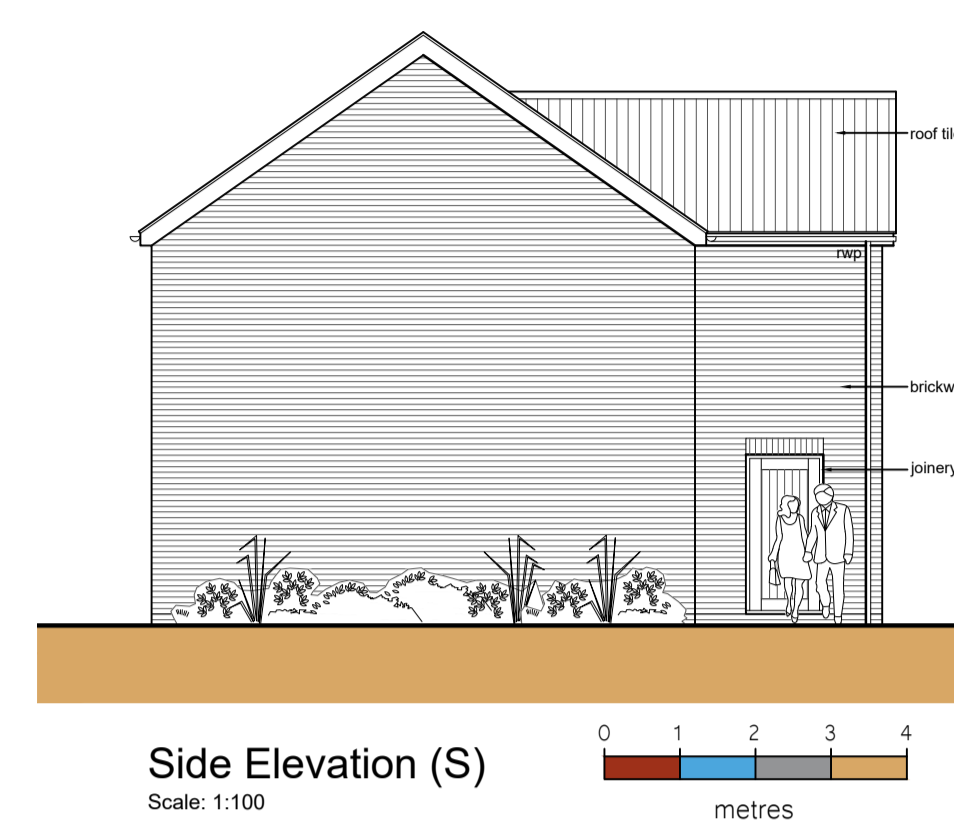

Revisions		Changes Following Client Feedback
A	Sep 2021	

Status
FOR APPROVAL



Swann Edwards Architecture Limited, Swann Edwards Architecture, Black Barn, Fen Road, Guyhirn, Wisbech, Cambs. PE13 4AA
t 01945 450694 e info@swannedwards.co.uk w www.swannedwards.co.uk

Job Title Proposed Dwelling Fairfield Lane, Watlington, Kings Lynn For: Mr H Fountain	Date August 2021	Drawn by JRB Checked by GE
Drawing Title Planning Drawing Option 1 Site & Location Plan, Floor Plans, Elevations & Section	Job No. SE-1663 Dwg No. PP1000	Sheet Size A1 Revision A