

REV	ISSUE DATE	COMMENT	BY
P1	14.09.2021	ISSUED FOR INFORMATION	RJB
P2	17.09.2021	ISSUED FOR INFORMATION	RJB
P3	23.09.2021	ISSUED FOR INFORMATION	RJB
P4	28.09.2021	ISSUED FOR INFORMATION	RJB
P5	11.10.2021	ISSUED FOR INFORMATION	RJB
P6	18.10.2021	ISSUED FOR INFORMATION	RJB

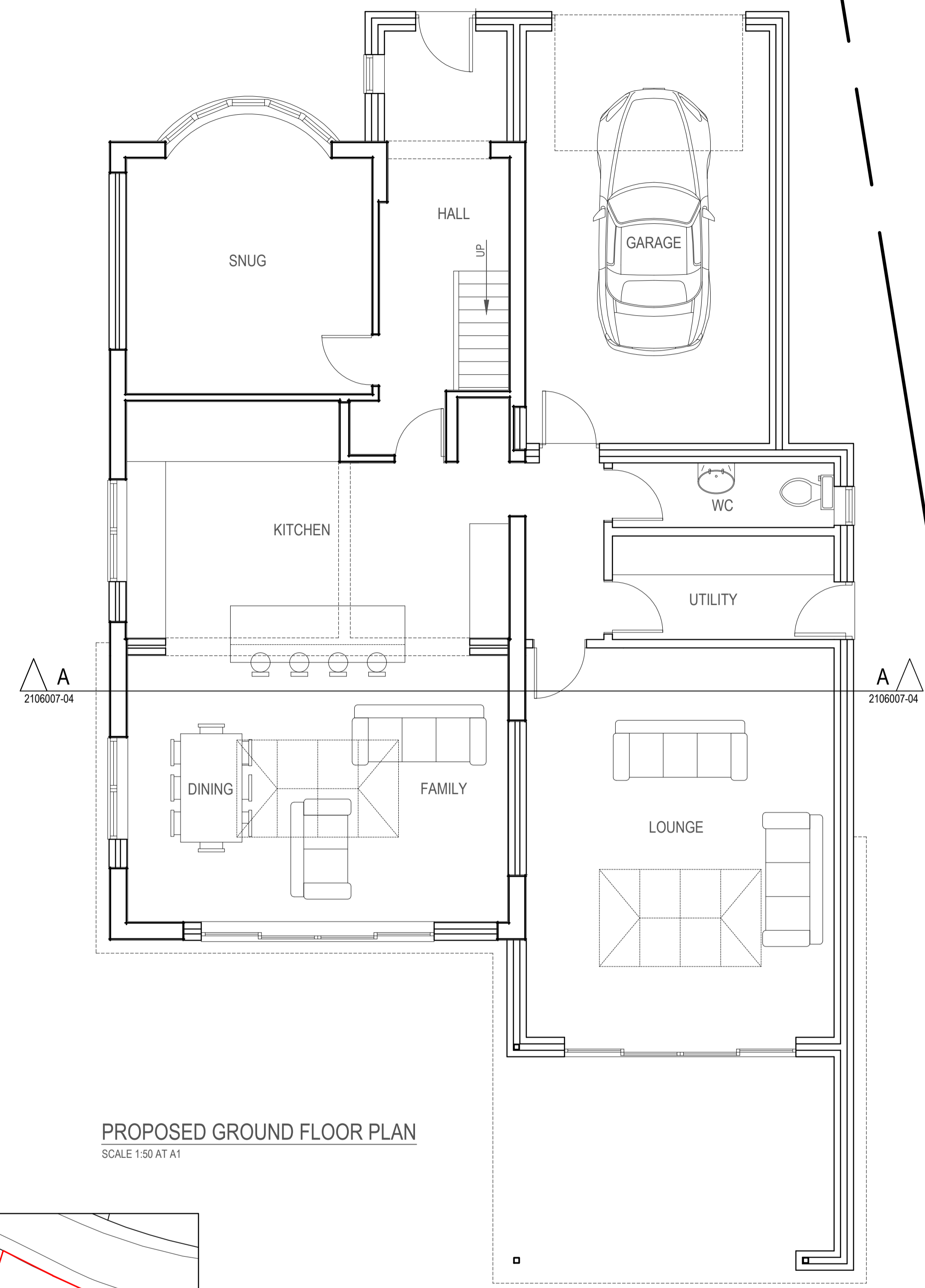

PROPOSED GROUND FLOOR PLAN
SCALE 1:50 AT A1

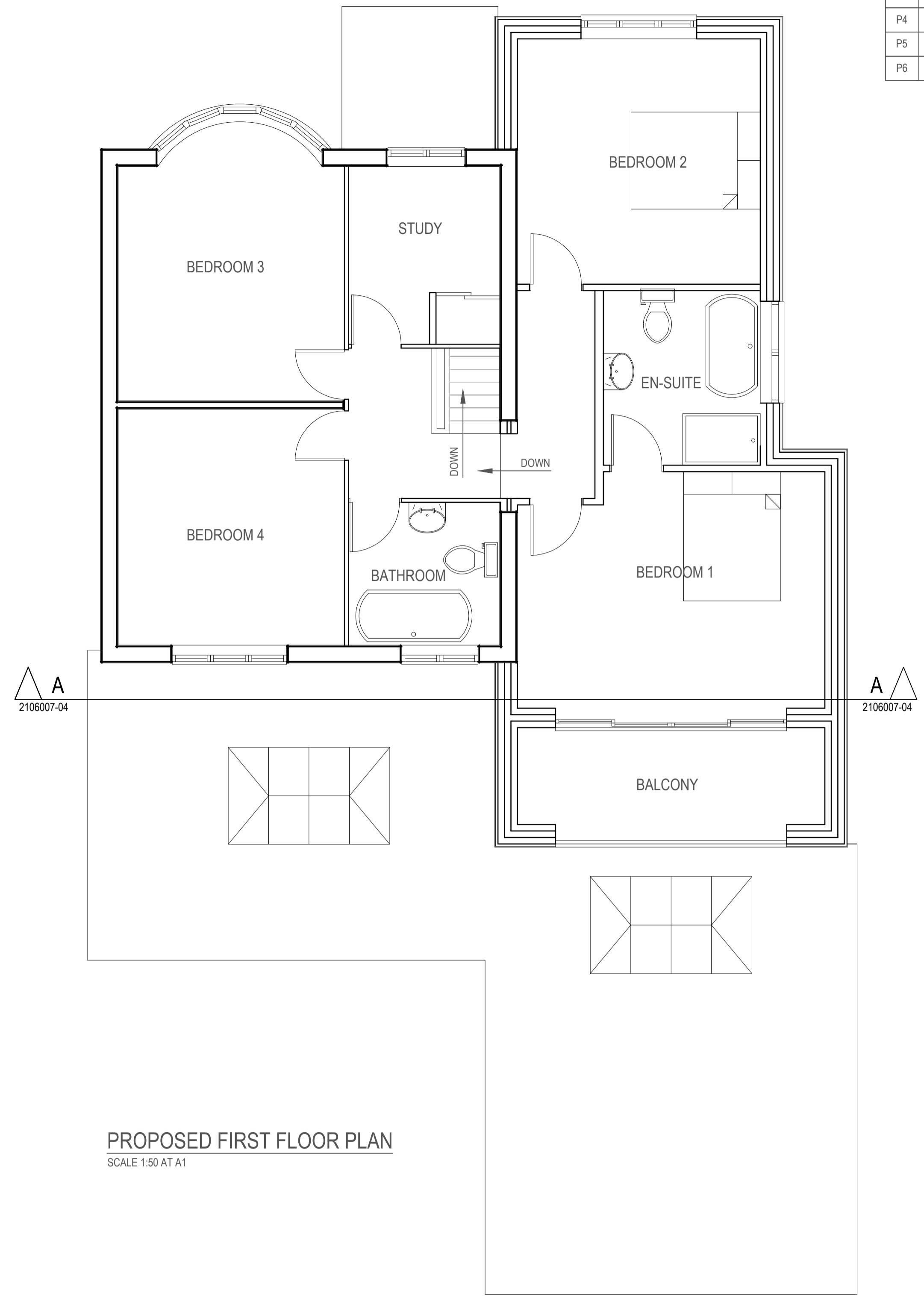

PROPOSED FIRST FLOOR PLAN
SCALE 1:50 AT A1

FLOOR AND SITE LEVELS
TO REMAIN UNCHANGED

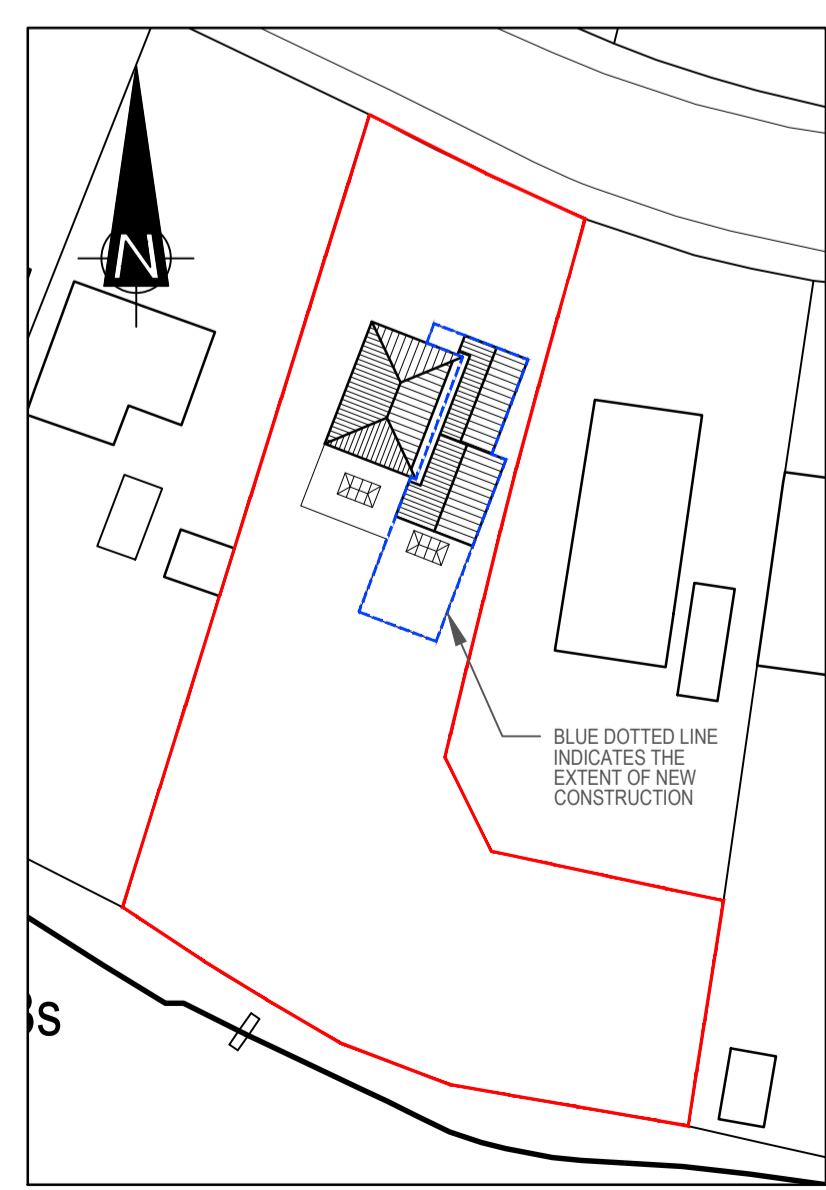

PROPOSED BLOCK PLAN
SCALE 1:500 AT A1

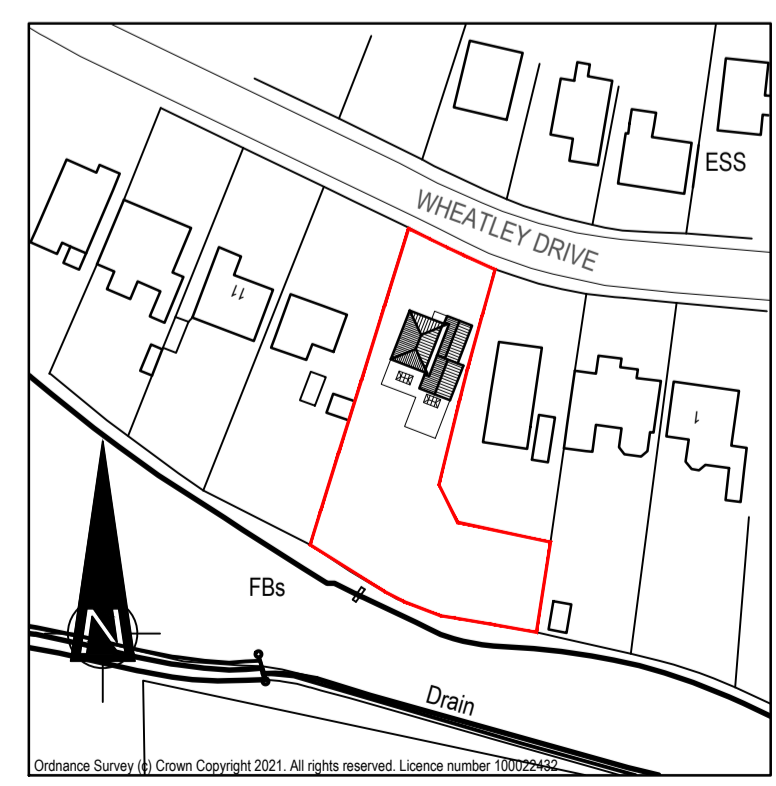

PROPOSED SITE LOCATION PLAN
SCALE 1:1250 AT A1

PROJECT 7 WHEATLEY DRIVE, KING'S LYNN, NORFOLK, PE30 3QQ.	CLIENT MR & MRS EASEY	DWG No. 2106007-03	REVISION P6
DRAWING PROPOSED FLOOR PLANS		DISCIPLINE PLANNING	



in house DESIGN

- PLANNING
- BUILDING REGULATIONS
- STRUCTURAL ENGINEERING
- SCAFFOLD DESIGN & INSPECTION

In House Design
The Ashes, Elsing Road
Lyng, Norfolk, NR9 5RR.
w: www.in-house-design.co.uk
e: rob@in-house-design.co.uk
t: 01603 558240
In House Design is a trading name of
BEETENSON HOWARD LTD