

All dimensions shall be verified by the Contractor(s) on site prior to work commencing and relevant orders being placed. Do not scale from this drawing and only work to written dimensions. Any discrepancies to be brought to the attention of the Contract Administrator for instructions prior to proceeding.

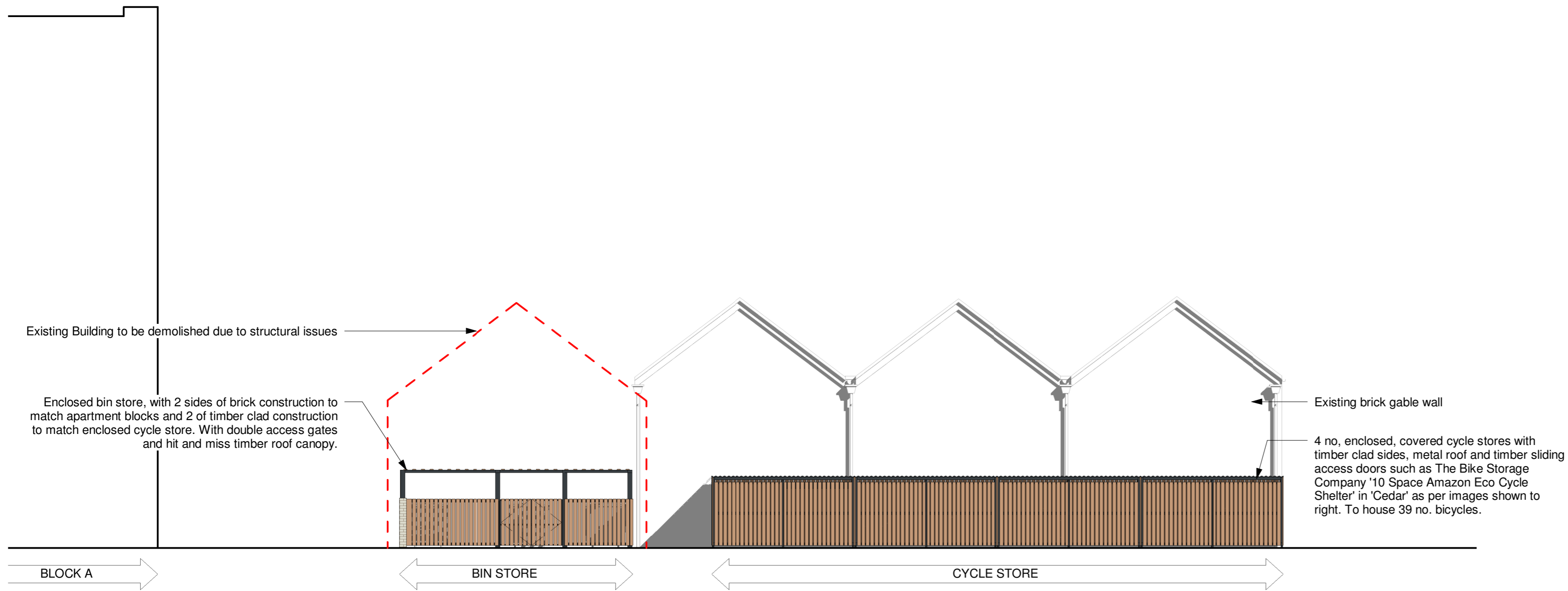

1 Bin and Cycle Store - West Elevation as Proposed
1 : 100

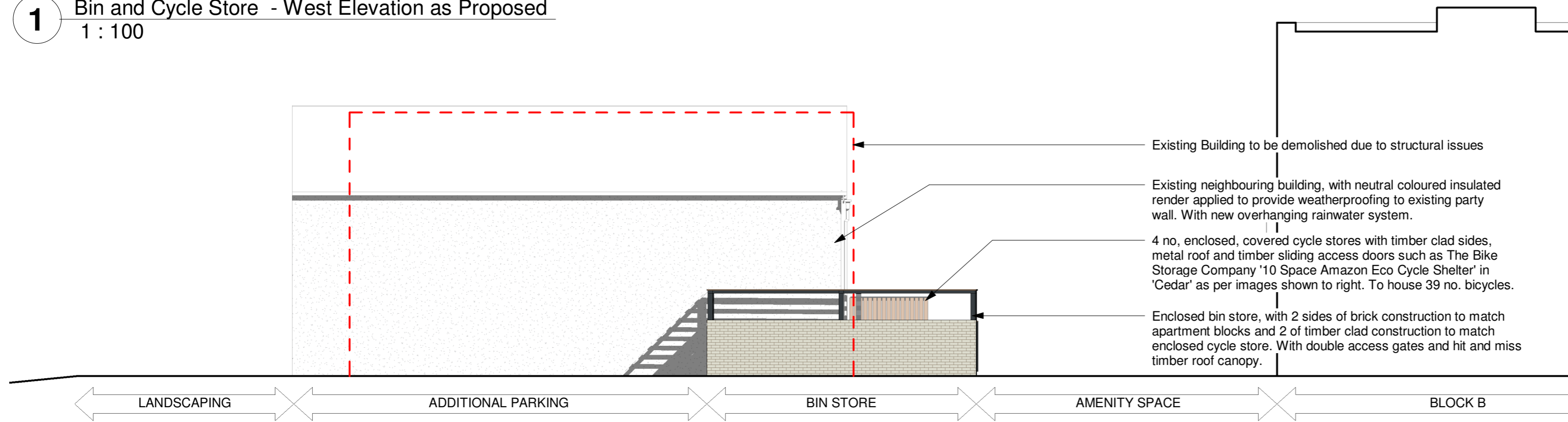

2 Bin and Cycle Store - North Elevation as Proposed
1 : 100

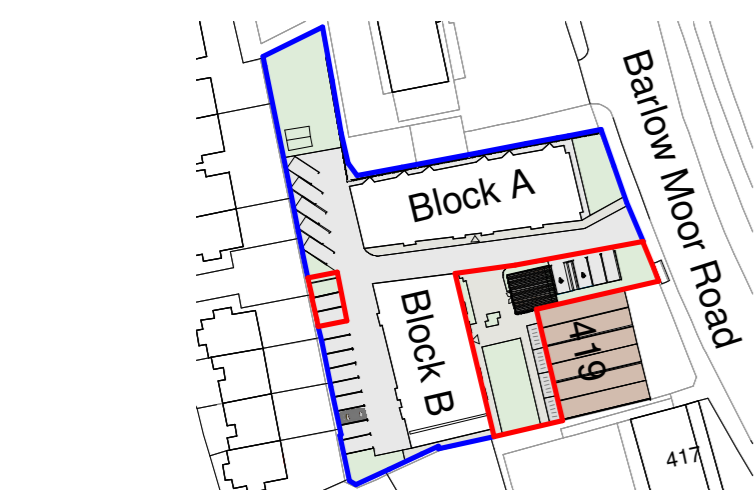

Illustration of typical proposed timber clad cycle store with sliding doors.

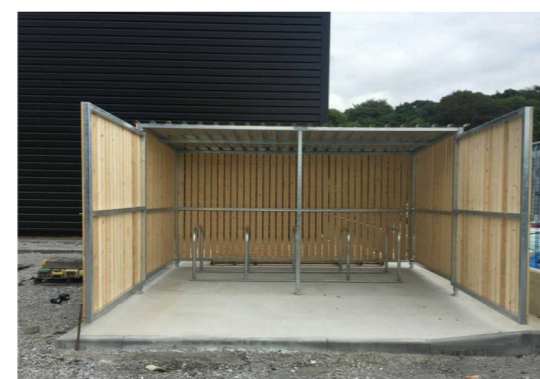
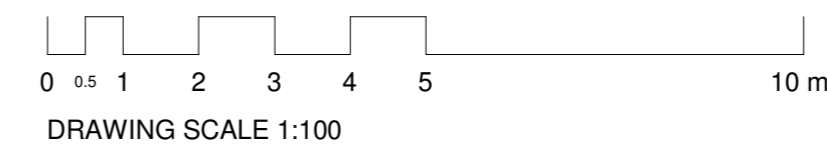

Illustration of typical proposed cycle store interior. Not representative of proposed access doors.

3 Key Plan
1 : 1250



1	27.07.2021	Amended as per client comments
0	22.07.2021	Issued for Comment
REV.	DATE	COMMENT

- CONCEPT
- PLANNING
- BUILDING CONTROL
- COMMENT
- TENDER
- CONSTRUCTION

UNIT 4
BOTANIC ESTATE
198 EDGE LANE
LIVERPOOL
L7 9PL

T: 0151 228 4666
F: 0151 228 8666
E: admin@dvarchitects.co.uk
CLIENT:



PROJECT:
**421 BARLOW MOOR ROAD, M21
8ER**

DRAWING:
**Bin and Cycle Store Amendment
Elevations as Proposed**

PROJECT N°:	DRAWING N°:	REV:	SCALE:	DRAWN:
1479	PL 0017	1	As indicated	AF
			SHEET:	CHECKED:
			A2	BH
			DATE:	21.07.2021