

EXISTING GF PLAN 1:100

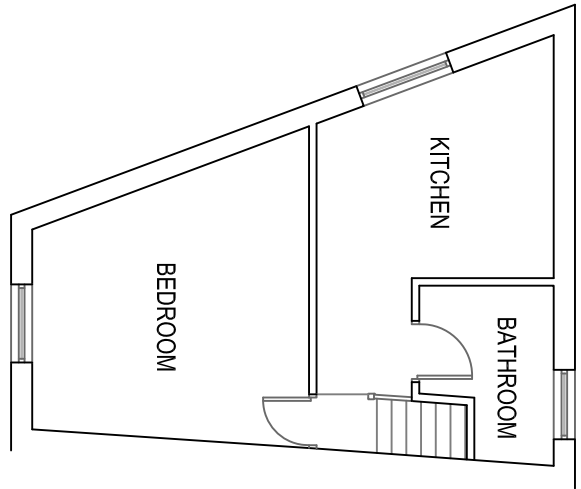

EXISTING FF PLAN 1:100

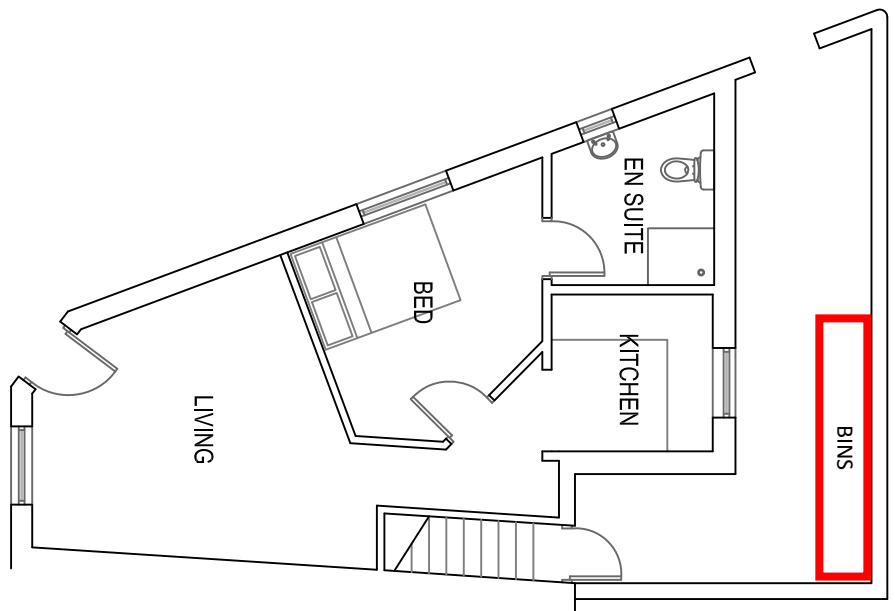

PROPOSED GF PLAN 1:100

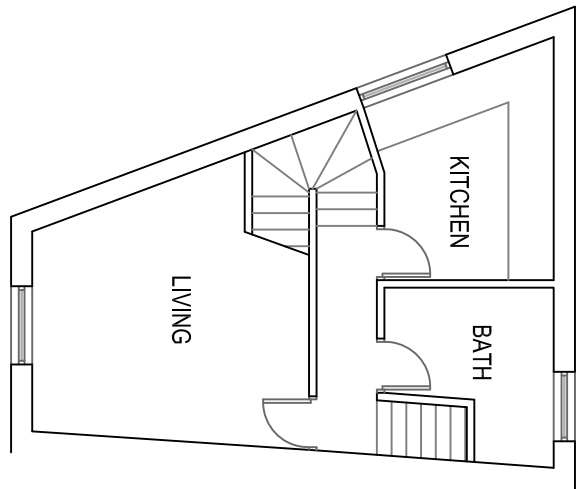

PROPOSED FF PLAN 1:100

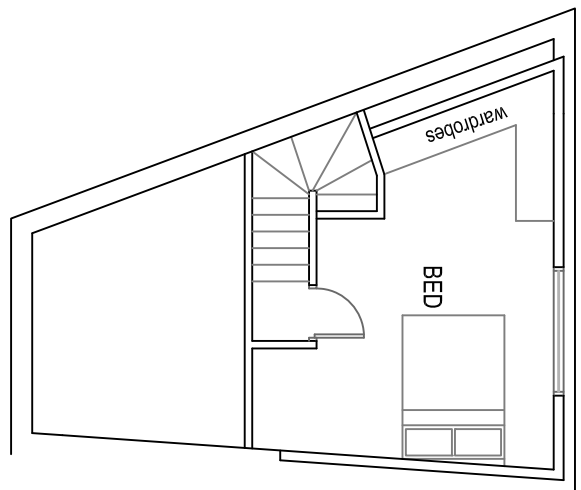

PROPOSED SF PLAN 1:100

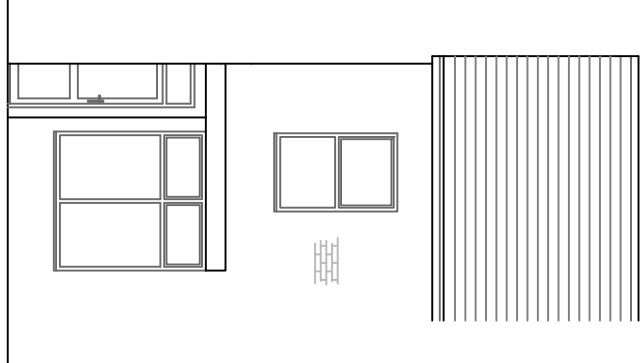

EXISTING FRONT ELEVATION 1:100

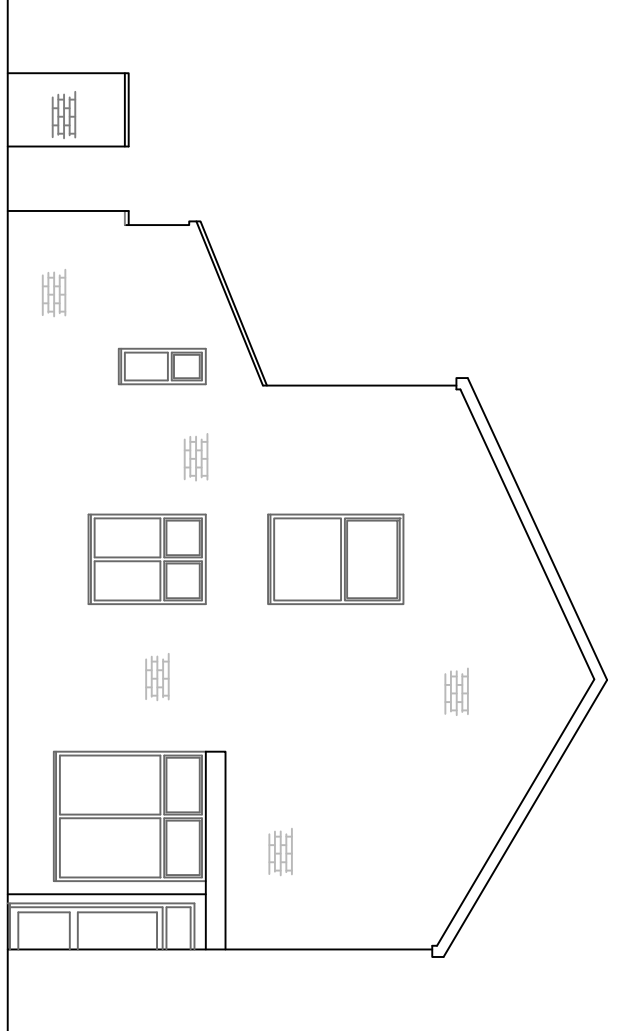

EXISTING SIDE ELEVATION 1:100

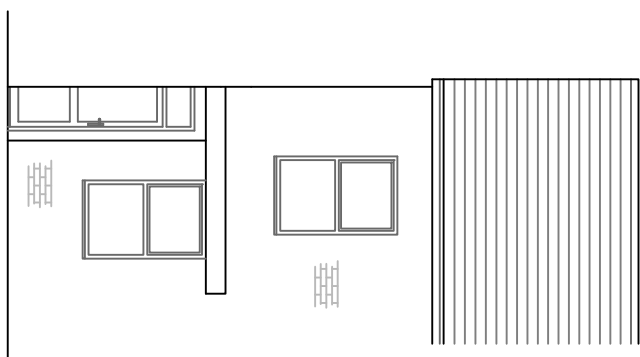

PROPOSED FRONT ELEVATION 1:100

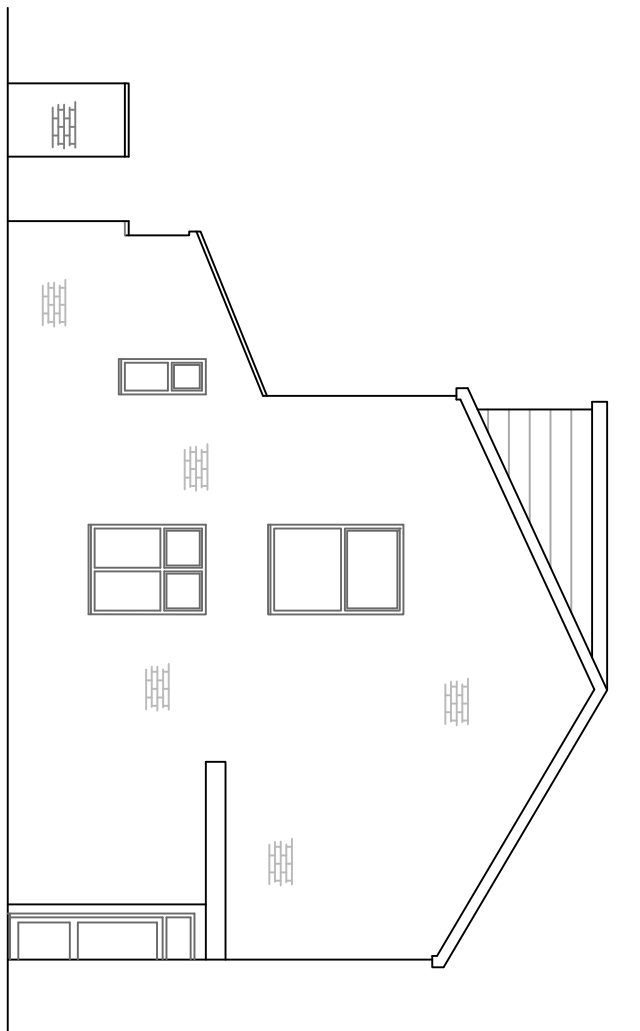

PROPOSED SIDE ELEVATION 1:100

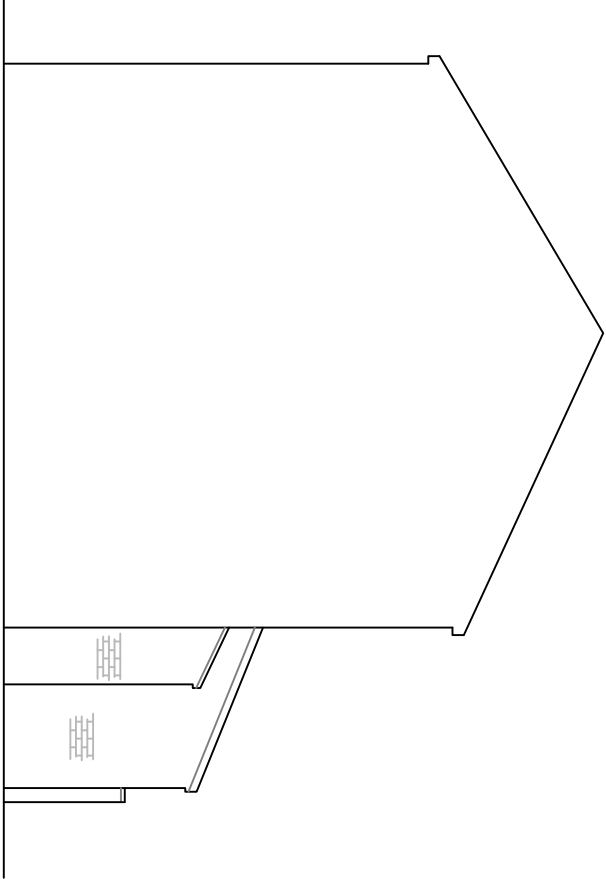

EXISTING SIDE ELEVATION 1:100

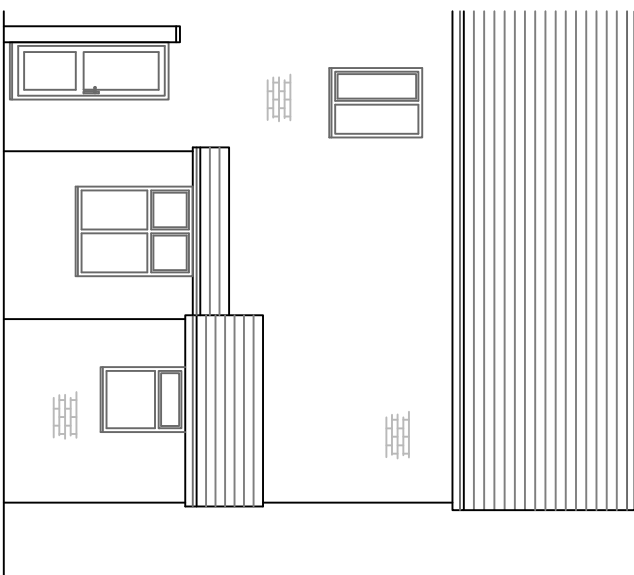

EXISTING REAR ELEVATION 1:100

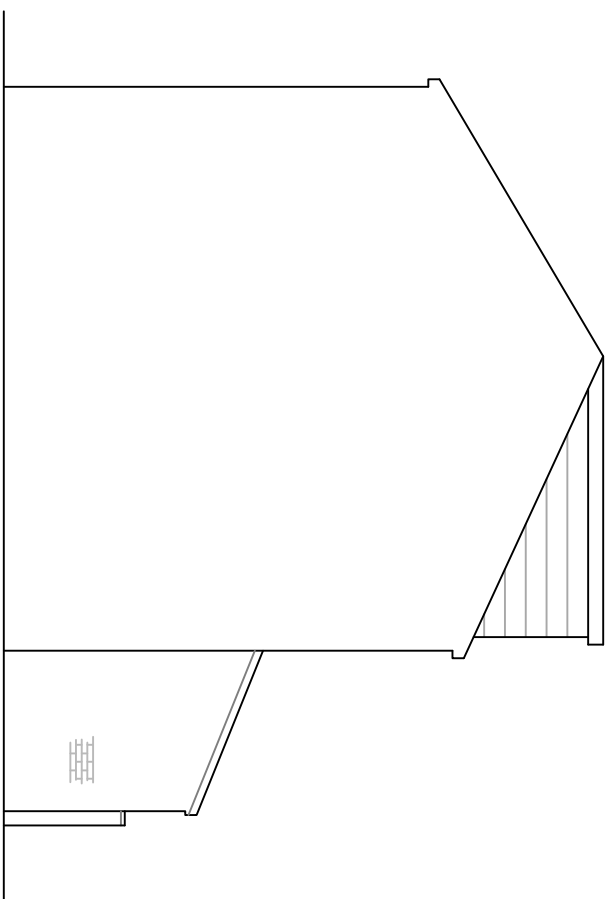

PROPOSED SIDE ELEVATION 1:100

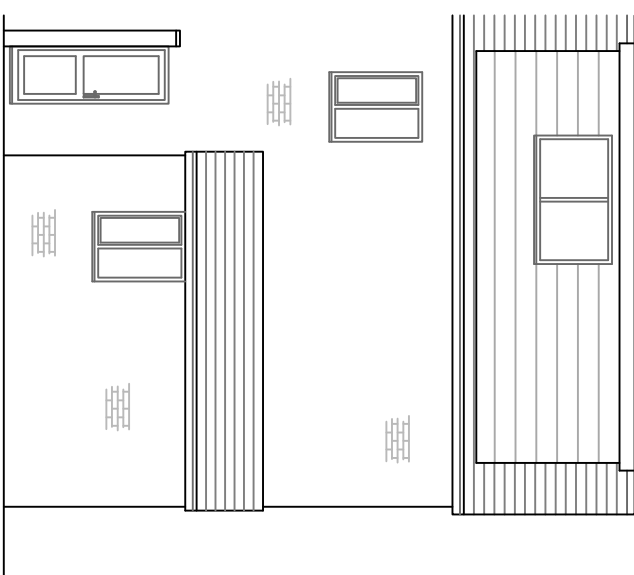

PROPOSED REAR ELEVATION 1:100

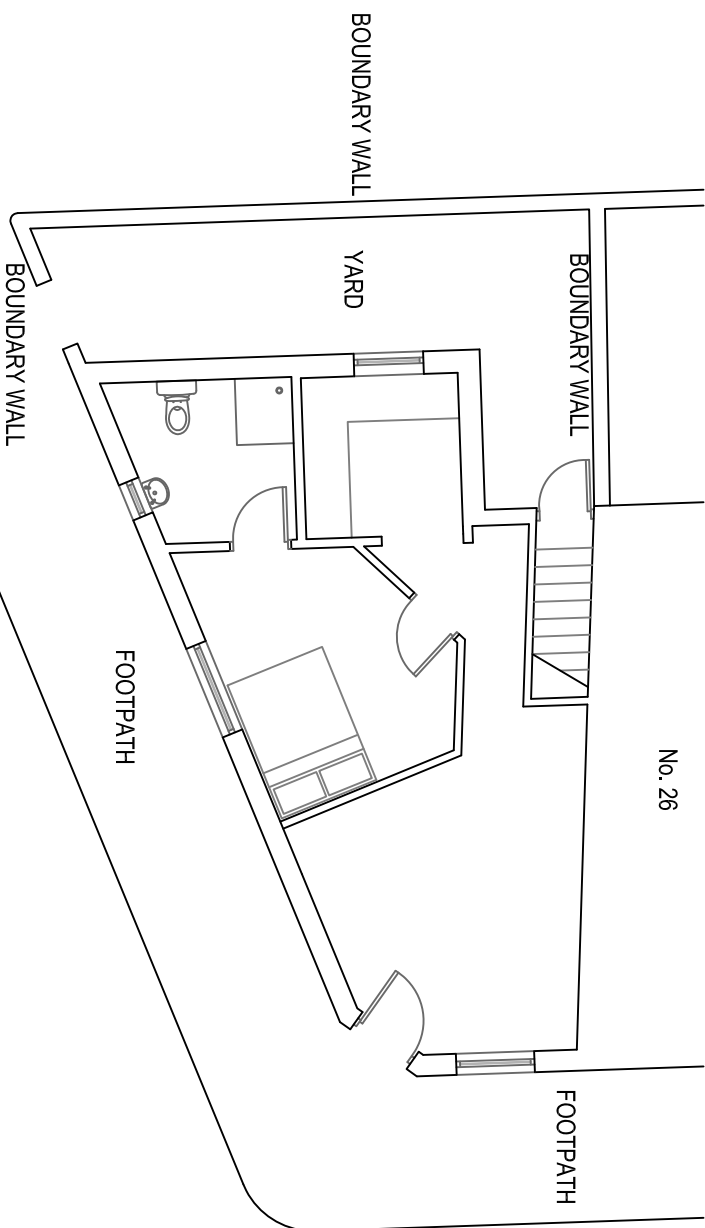

SITE PLAN 1:100

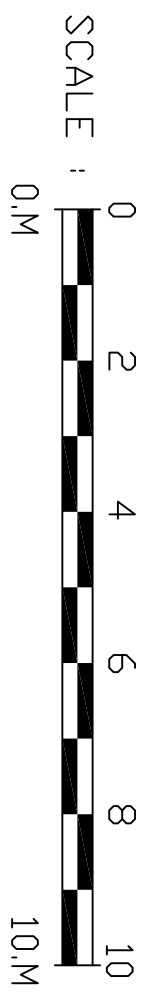

REV C General amendments  
REV B General amendments  
REV A Bins added  
LOFT CONVERSION TO CREATE 2 BED FLAT &  
CONVERSION OF GROUND FLOOR CAFE TO CREATE  
1 BED FLAT & SINGLE STOREY REAR EXTENSION  
28 Coronation Street  
Openshaw, Manchester  
M11 2JN

Existing & Proposed Plans  
& Elevations

Drawn: CDW  
Scale: 1:100 @ A1  
Date: May 2021

2257\_MAN\_01\_Planning\_Rev\_C

**CDWP**  
CD Wilkinson Plans

tel: 07967 522401 email: chris@cdwilkinsonplans.co.uk  
5 Highmeadow, Manchester, M26 1YN