

First Floor Plan

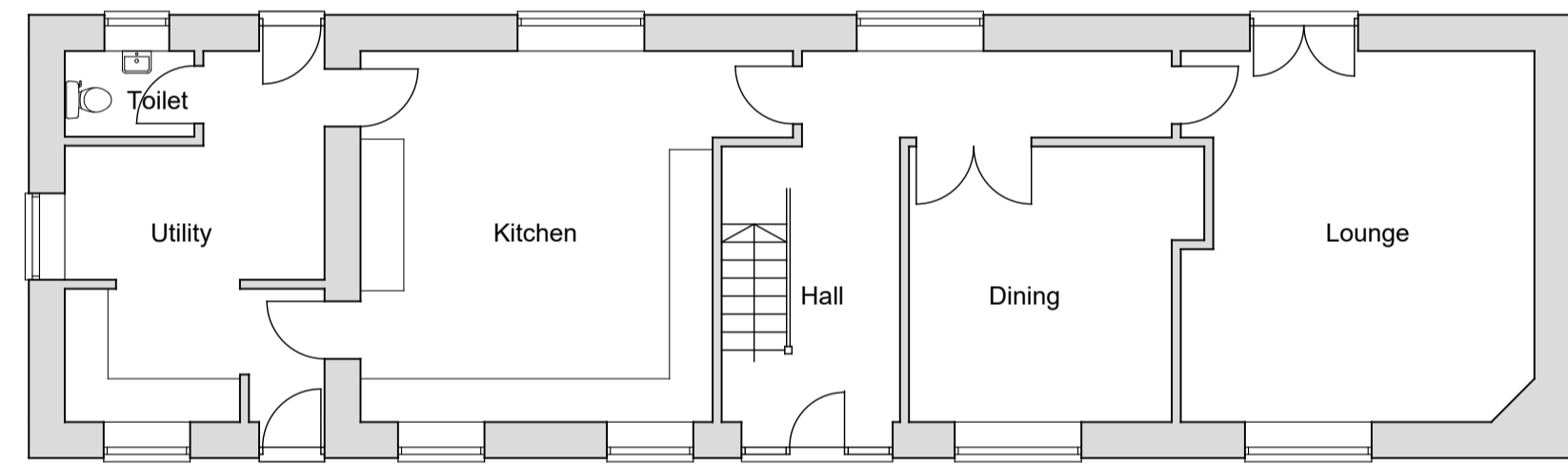

Ground Floor Plan

EXISTING FLOOR PLANS

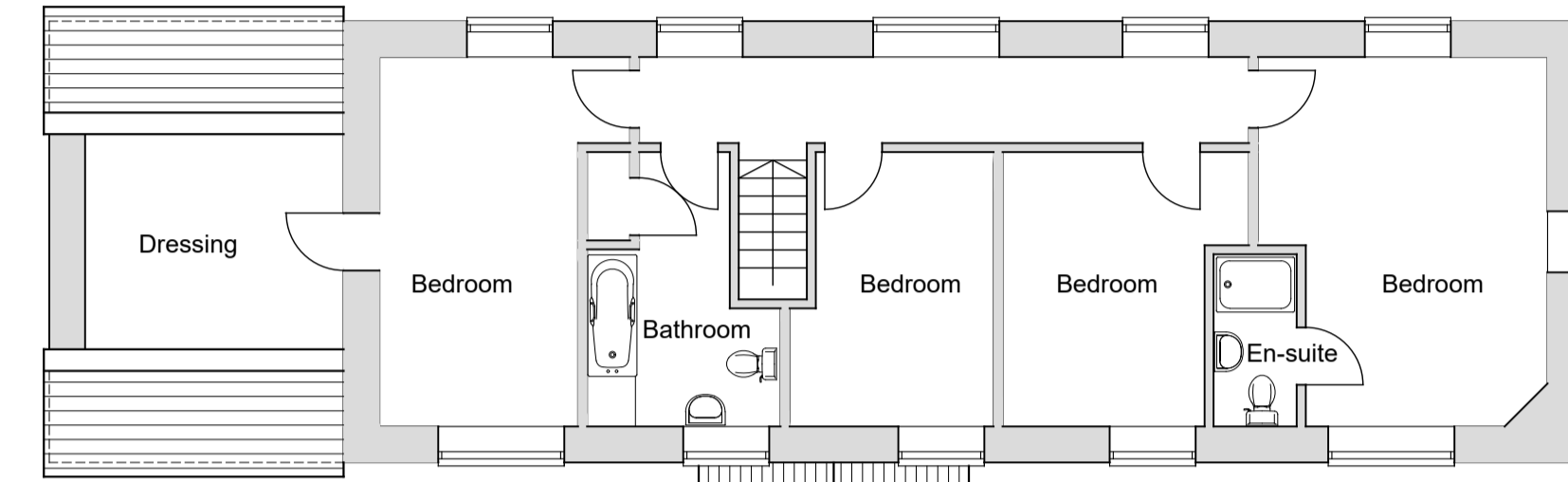
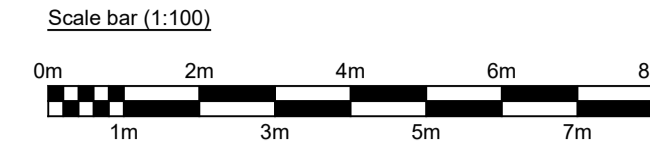

First Floor Plan

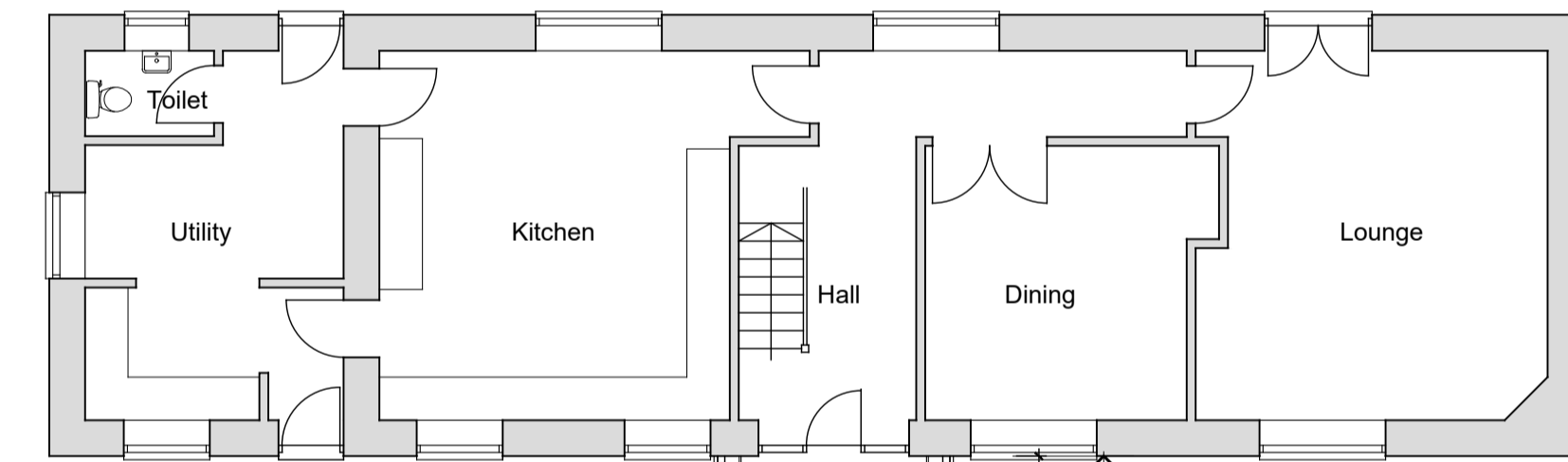

Ground Floor Plan

PROPOSED FLOOR PLANS

Client	Mr & Mrs L Stevens		
Project	Proposed Porch Extension Roundwood, Heyope, Knighton. LD7 1RA		
Drawing	Existing and Proposed Floor Plans		
Scale	1:100 @ A1	Date	October 2021
Drawn		Checked	
Project Ref:	RW60 PL	Drawing No.	03
		Rev.	-