

Notes
 This drawing may be scaled for the purposes of Planning Applications, Land Registry and for Legal plans where the scale bar is used, and where it verifies that the drawing is an original or an accurate copy. It may not be scaled for construction purposes.
 Always refer to signed dimensions. All dimensions are to be checked on site. Discrepancies and/or ambiguities between this drawing and information given elsewhere must be reported immediately to this office for clarification before proceeding. All drawings are to be read in conjunction with the specification and all works to be carried out in accordance with latest British Standards / Codes of Practice.

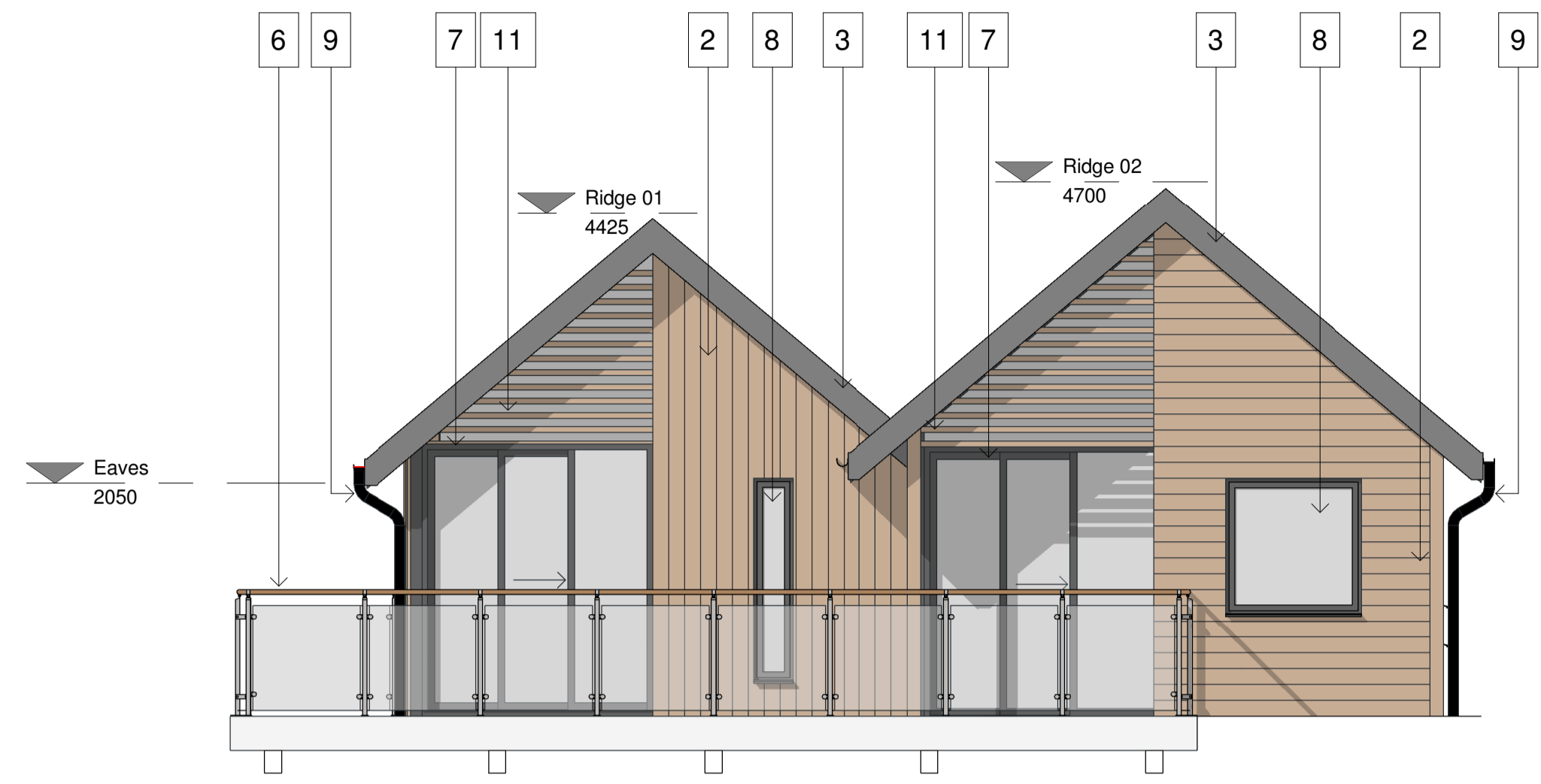

Principal Elevation - (including external terraces, glazed screens to master bedroom lounge)
 1: 50 Scale

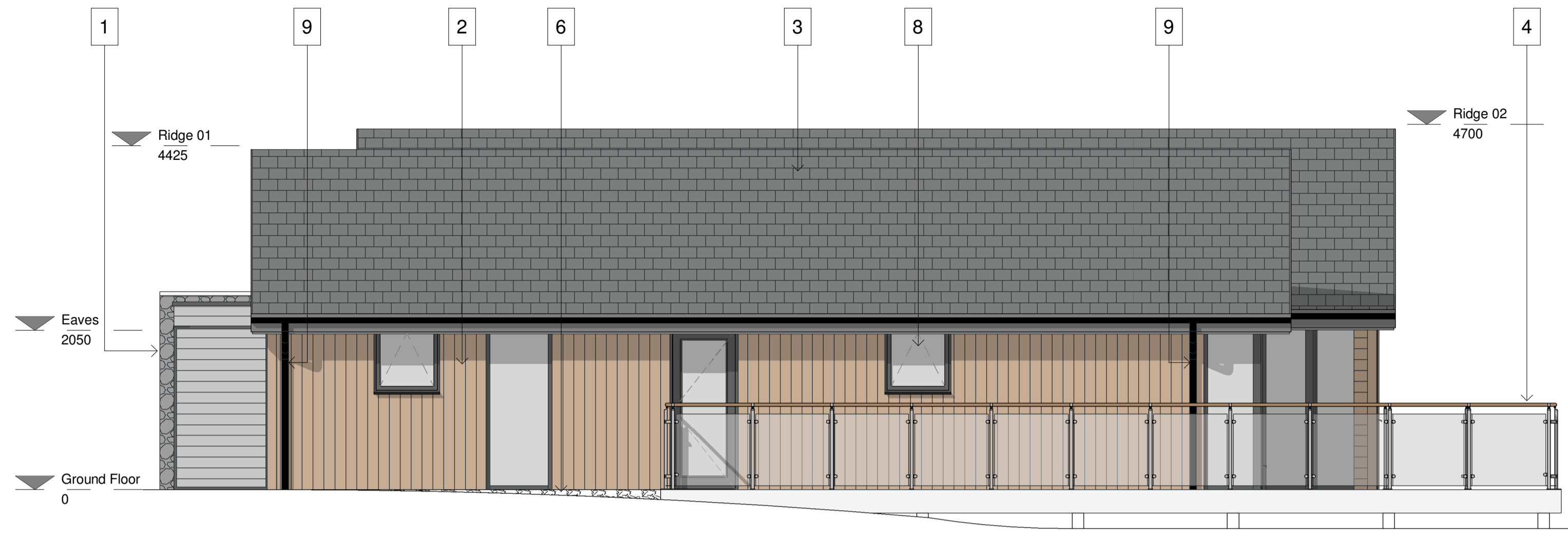

Side Elevation - (elevation of bedroom portion of floor plan)
 1: 50 Scale

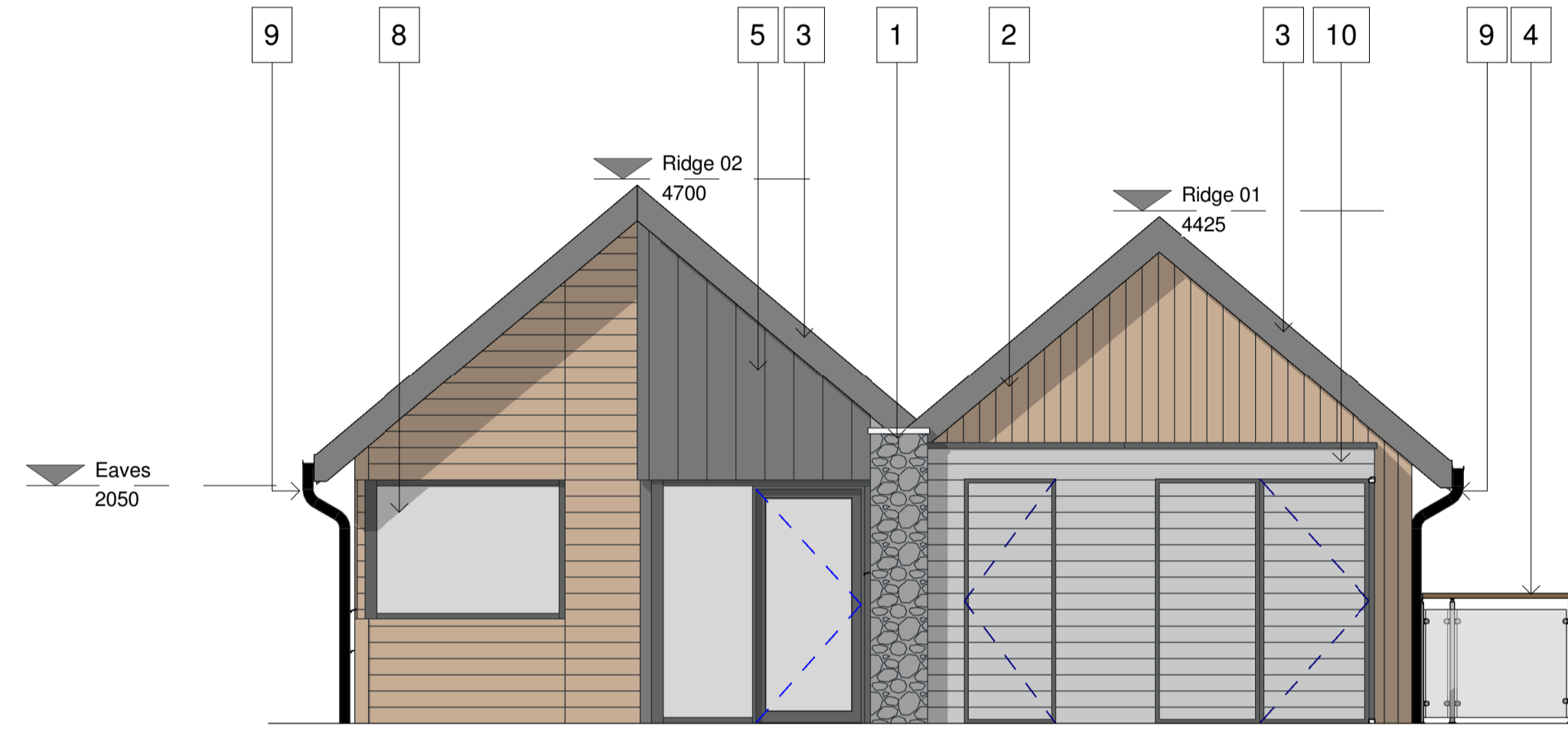

Rear Elevation - (including entry lobby adjacent to feature stone wall, and external stores)
 1: 50 Scale

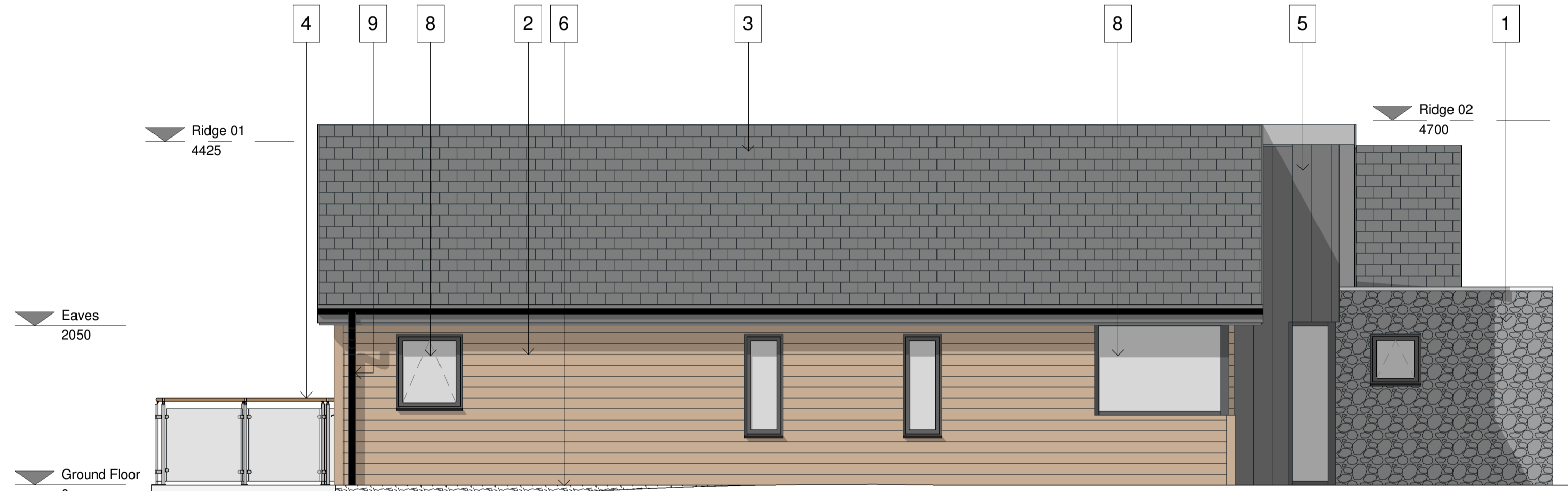

Side Elevation - (elevation of living accommodation portion of floor plan, kitchen, dining and lounge)
 1: 50 Scale

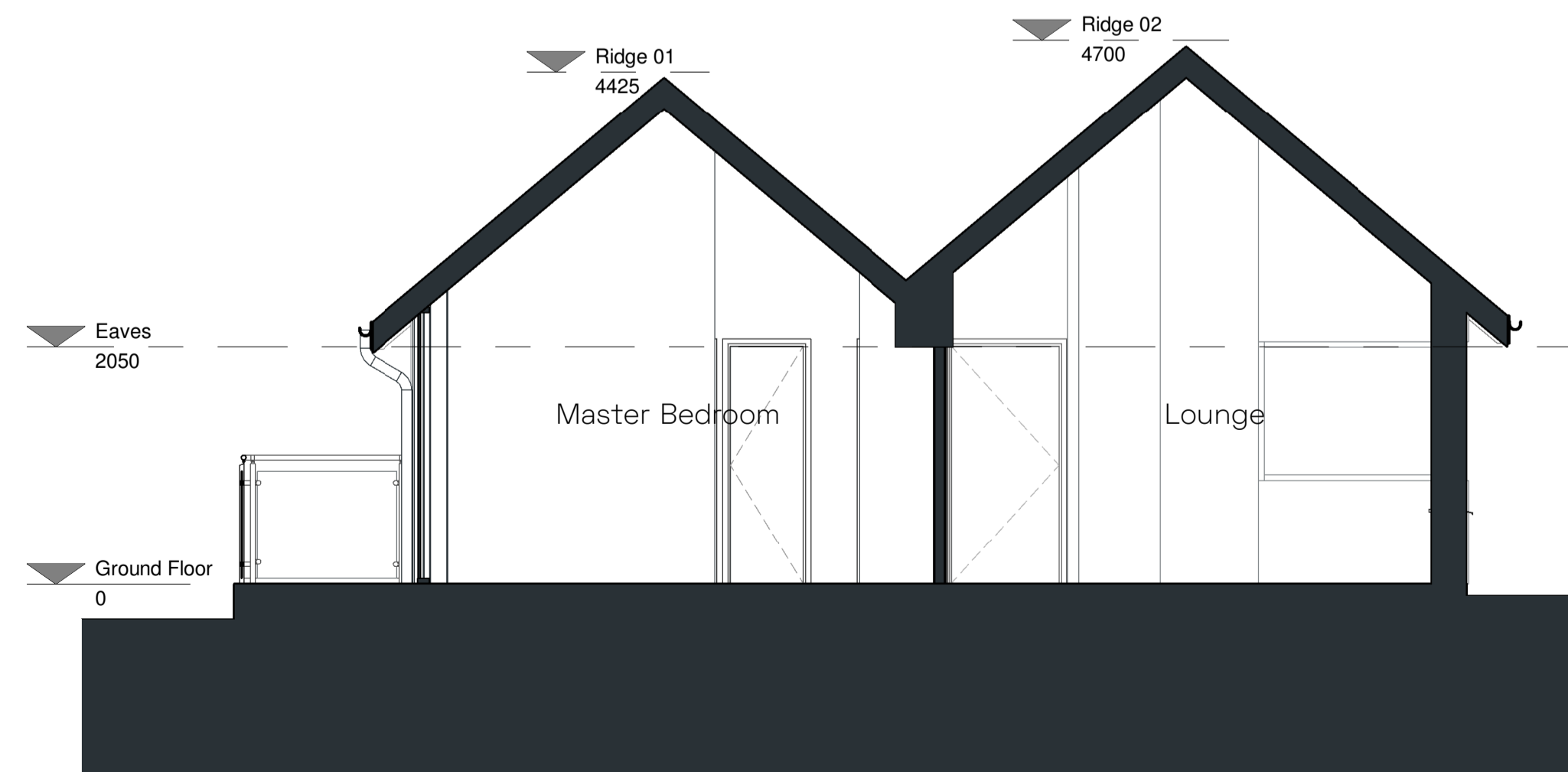

Section - Through master-bedroom and lounge area
 1: 50 Scale

Material Key - Reference

1. Stone Cladding
2. Cedar Wooden Cladding
3. Natural Slate Roof
4. Balustrade with glass infill between vertical posts
5. Metal Standing Seam
6. Natural Stone Base
7. Sliding Doors
8. PPC Aluminium Windows
9. Rainwater Pipes
10. Charred Timber Cladding
11. Hit and Miss Timber Batten

Rev Date Init Notes Chkd

Client
Complete Project

Drawing Originator
AWW

London - 106 Weston Street, SE1 3QB 020 7180 6000
 Plymouth - East Quay House, PL4 0HX 01752 261 282
 Bristol - pivot + mark, 48 - 52 Baldwin Street, BS1 1QB 0117 923 2535
 RIBA Chartered Practice aww-uk.com

Project Title
**Corwall Lodges
 Phase II**

Drawing Title
Lodge Elevations - Lodge Type B

Scale	Sheet	Drawn	Checked	Date
As indicated	A1	AC	AD	
Status	Project No.		4412	
PLANNING	Drawing No.		0330	
AWW-ZZ-TB-DR-A	Revision			