

North East Elevation

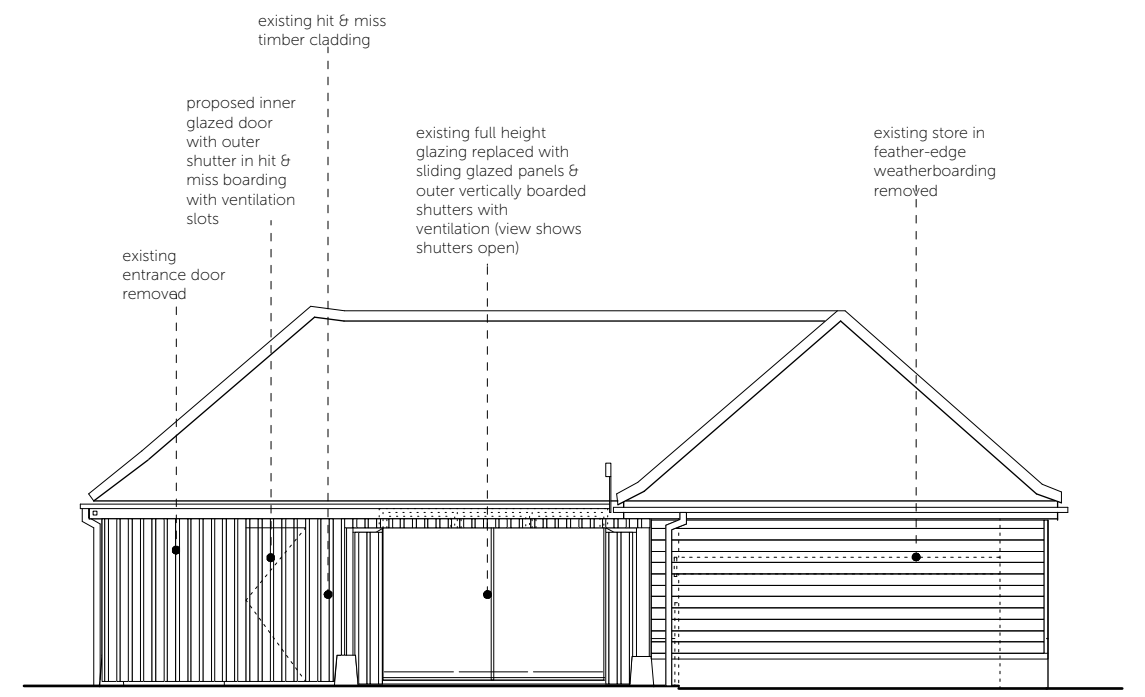

North West Elevation

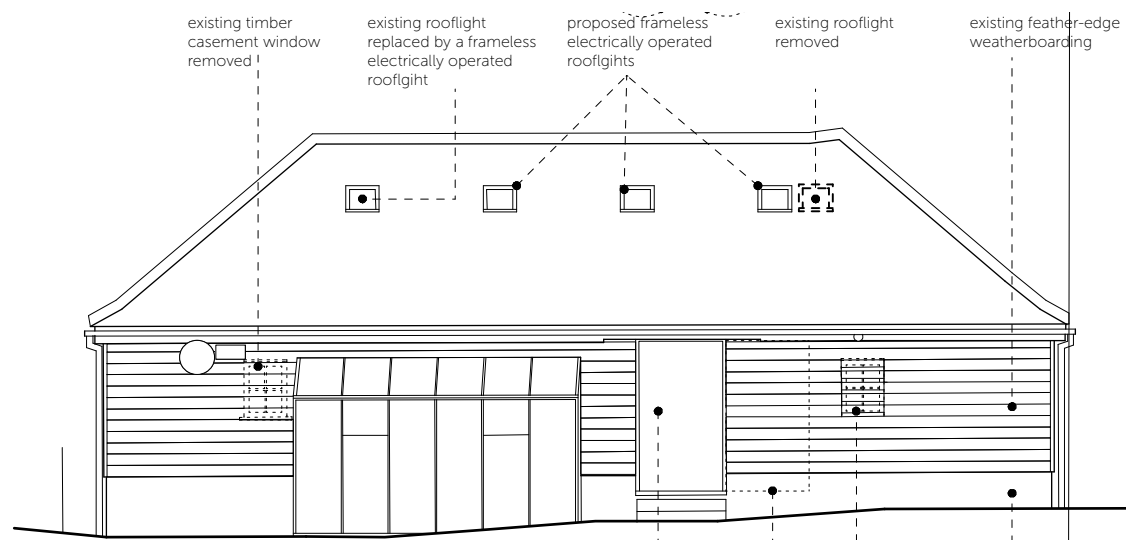

South East Elevation

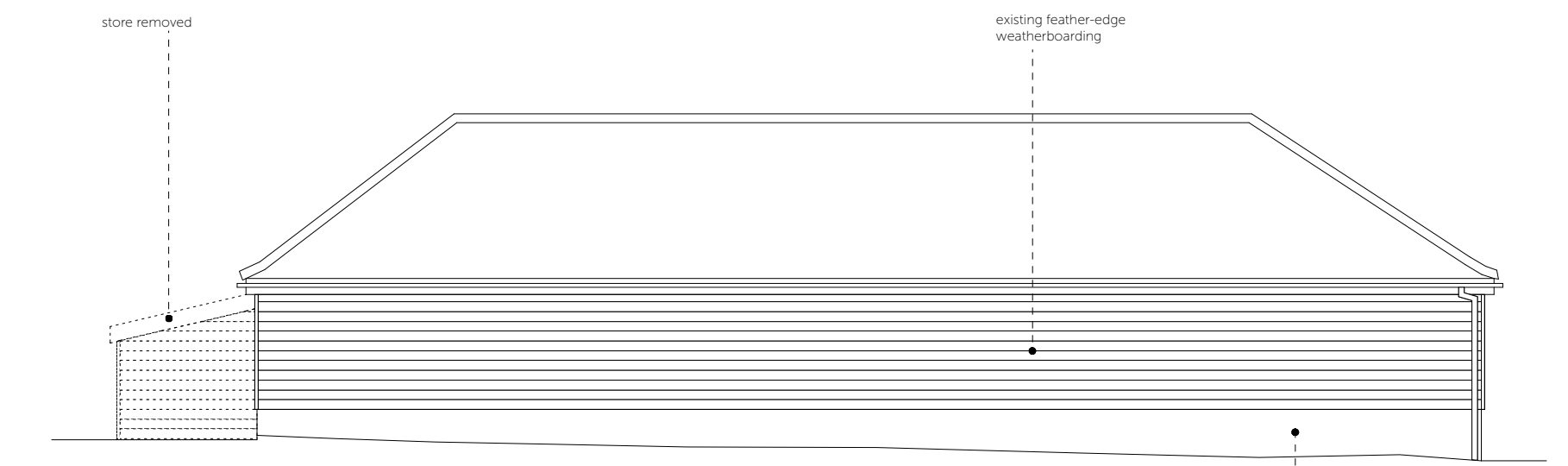

South West Elevation

existing french doors replaced by an inner frameless glazed hinged panel with an outer horizontally boarded shutter with ventilation slots

existing timber casement window changed to an inward opening frameless glazed panel with outer horizontally boarded shutter with ventilation slots

existing brick plinth

Proposed Annexe Elevations
Scale 1:100 @ A3



DO NOT SCALE FROM THIS DRAWING AND CHECK ALL DIMENSIONS ON SITE
THIS DRAWING IS TO BE READ IN CONJUNCTION WITH ALL OTHER RELEVANT INFORMATION FROM OTHER CONSULTANTS

REV	DATE	NOTES
P1	23/09/2021	Elevations revised following client comments 2021-09-17

DRAWN	PROJECT	TITLE
MS/KL	Old Rectory North Barsham	Proposed Annexe Elevations
	Alterations to a grade II listed house	Planning/Listed Building Submission

CHECKED	SCALE	DATE	NO	REV
KL	@ A1 1:50 / @ A3 1:100	October 2020	2024 / 118	P1

cowper griffith architects

COWPER GRIFFITH ARCHITECTS LLP
15 HIGH STREET WHITTLESFORD CAMBRIDGE CB22 4LT
www.cowpergriffith.co.uk