

Section AA

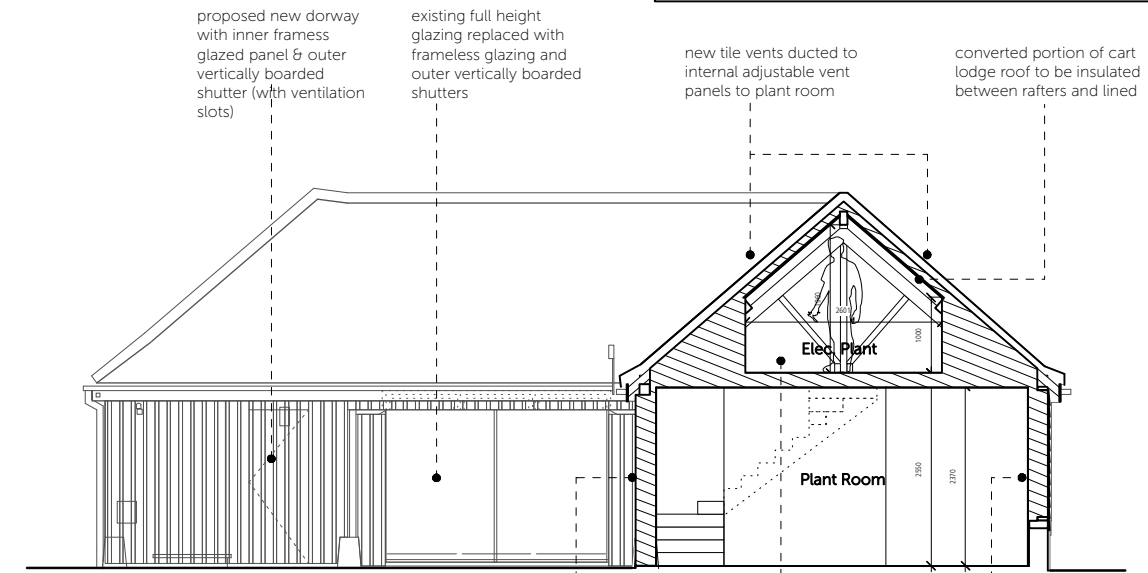

Section BB

two bays of cart lodge infilled to form new plant room, with hit & miss timber cladding to match existing
 new first floor electrical plant space, accessed via new staircase
 ground floor plant room walls insulated and lined

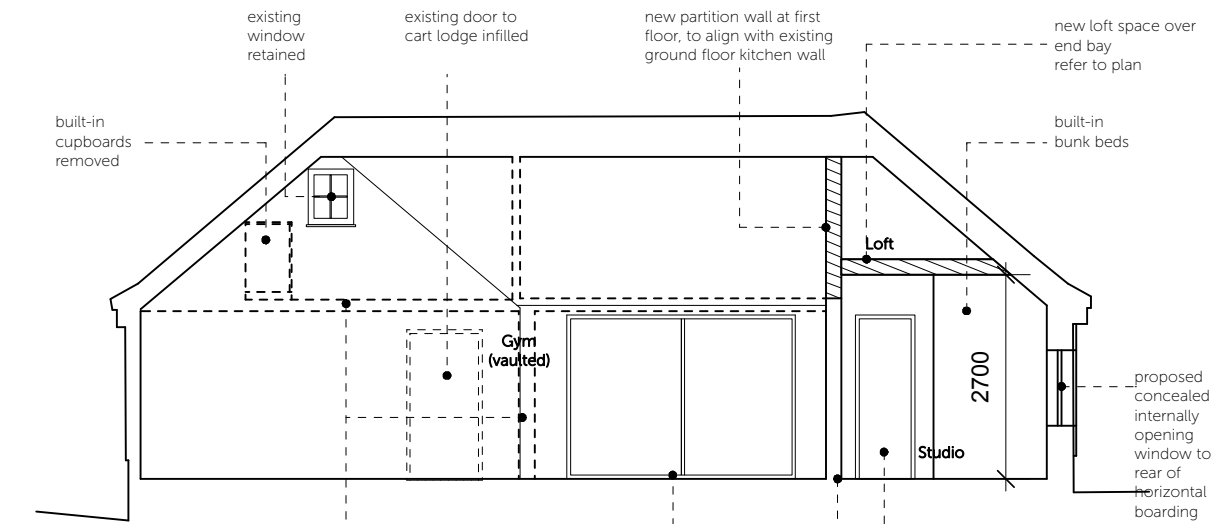

Section CC

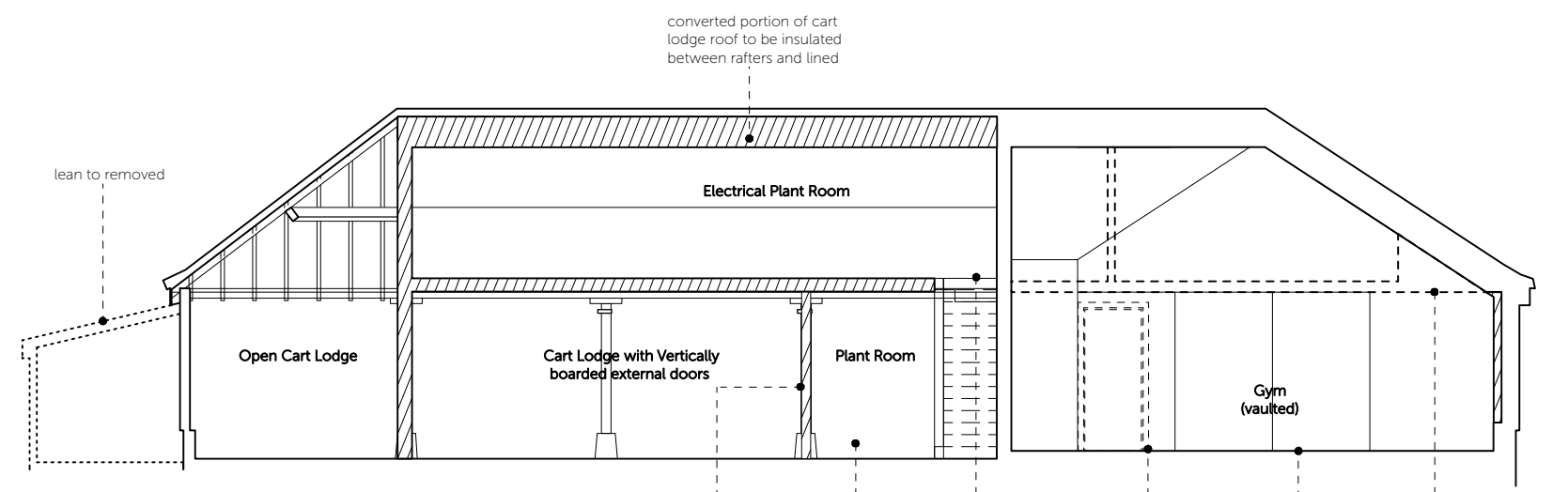

Section DD

sliding double doors to new plant room, off existing cart lodge
 ground floor plant room walls insulated and lined
 new first floor electrical plant space, accessed via new staircase
 existing door removed
 sliding panels to Studio
 internal partition, staircase and first floor removed to create vaulted double height Gym

internal partition, staircase and first floor removed to create vaulted double height Gym
 existing full height glazing replaced with frameless glazed sliding panels with outer vertically boarded shutters with ventilation slots
 new frameless glazed inner door with outer vertically boarded shutter with ventilation slots
 sliding panels, refer to plan

DO NOT SCALE FROM THIS DRAWING AND CHECK ALL DIMENSIONS ON SITE
 THIS DRAWING IS TO BE READ IN CONJUNCTION WITH ALL OTHER RELEVANT INFORMATION FROM OTHER CONSULTANTS

REV	DATE	NOTES
P1	23/09/2021	Sections revised following client comments 2021-09-17

DRAWN	PROJECT	TITLE
MS/KL	Old Rectory North Barsham	Proposed Annexe Sections
	Alterations to a grade II listed house	Planning/Listed Building Submission
CHECKED	SCALE	DATE
KL	@ A1 1:50 / @ A3 1:100	October 2020
		NO 2024 / 117
		REV P1

Proposed Annexe Sections
 Scale 1:100 @ A3

