





**KEY**

-  Existing Wall
-  New Wall
-  Removed Wall
-  Structure Over



General Note: All windows to be re-glazed with slim line double glazed units

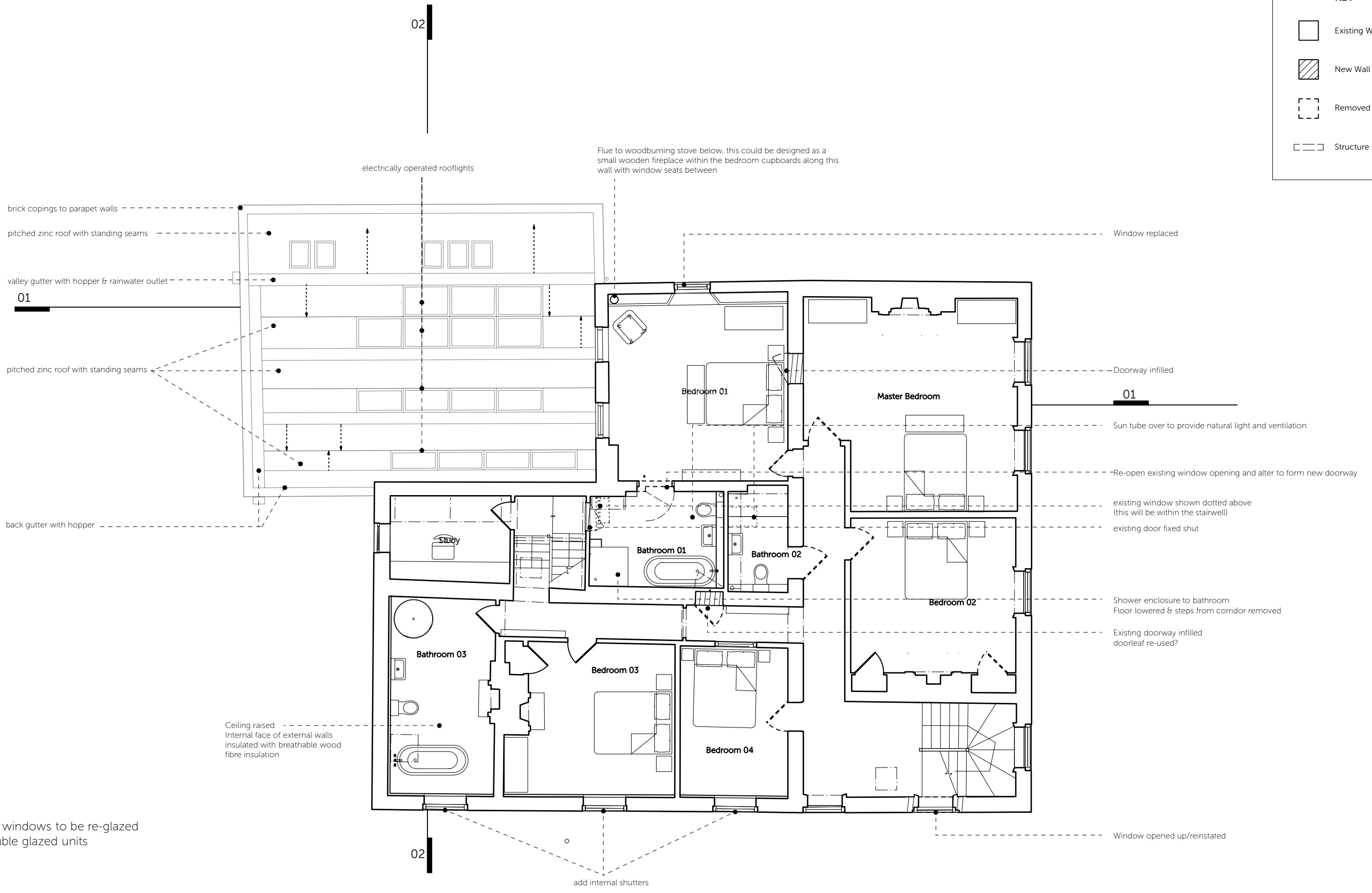
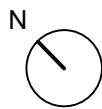

**Proposed First Floor Plan**  
Scale 1:100 @ A3



DO NOT SCALE FROM THIS DRAWING AND CHECK ALL DIMENSIONS ON SITE  
THIS DRAWING IS TO BE READ IN CONJUNCTION WITH ALL OTHER RELEVANT INFORMATION FROM OTHER CONSULTANTS

REV	DATE	NOTES
P1	03/12/2020	Draft Issue for Client
P2	20/12/2020	Plan updated following meeting with client 2020-12-08
P5	27/03/2021	Revised scheme following pre-app comments
P4	15/07/2021	Minor amendments
P5	10/09/2021	Minor amendments following comments from conservation officer 2021-07-29

DRAWN	PROJECT	TITLE
MS/KL	Old Rectory North Barsham Alterations to a grade II listed house	Proposed First Floor Plan Planning/Listed Building Submission
CHECKED	SCALE @ A1 1:50 / @ A3 1:100	DATE October 2020
KL	NO 2024 / 102	REV P5

**cowper griffith architects**

COWPER GRIFFITH ARCHITECTS LLP  
15 HIGH STREET WHITTLESFORD CAMBRIDGE CB22 4LT  
www.cowpergriffith.co.uk