

W01 / W02 - ELEVATION - PROPOSED - SCALE 1:5

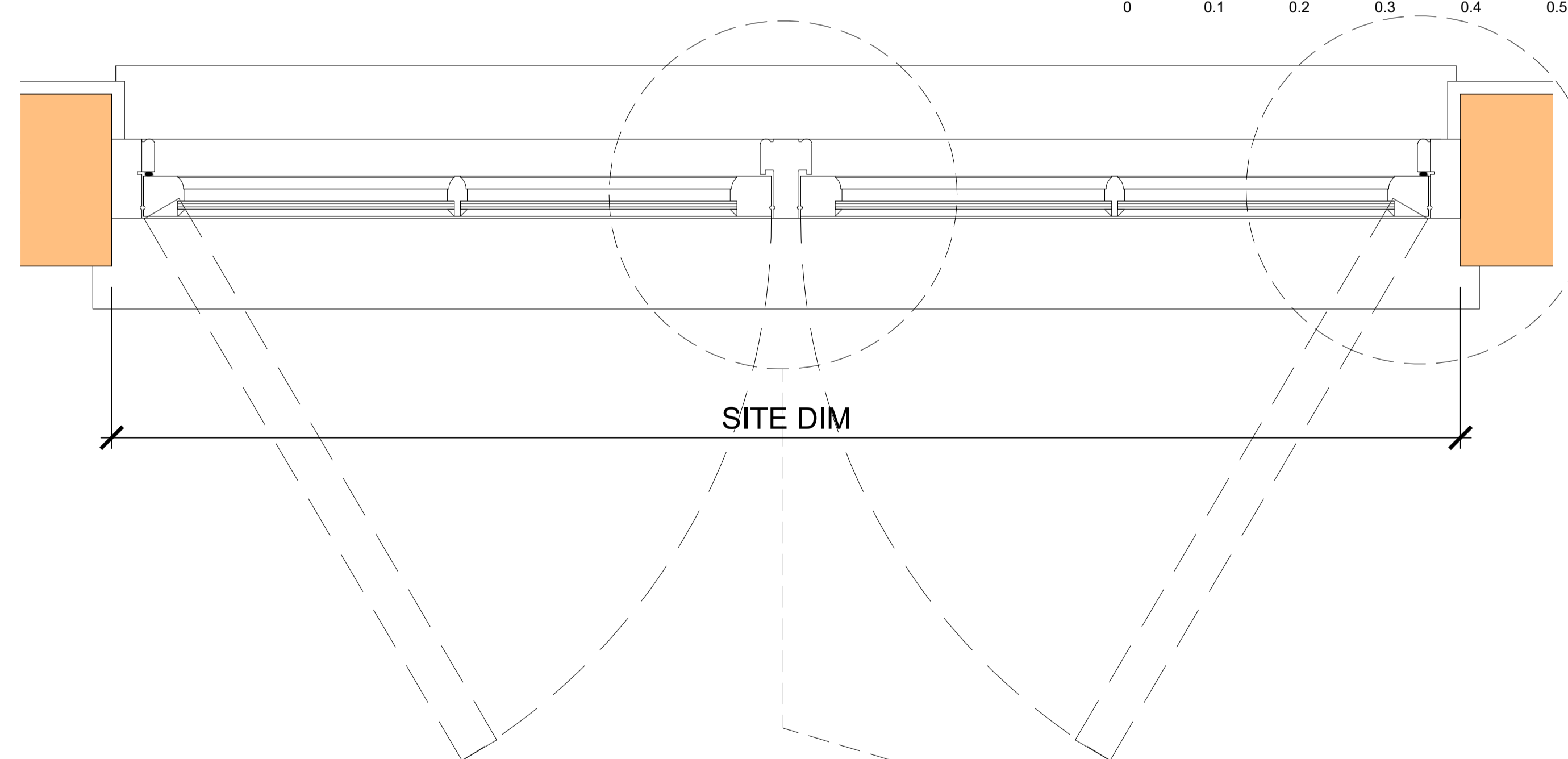

W01 / W02 - PLAN - PROPOSED - SCALE 1:5



NEW LATE VICTORIAN CASEMENT - W01 / W02

GLAZING TYPE

4/4/4 Toughened Histoglass double glazing with 7mm sightlines - <https://histoglass.co.uk/>

IRONMONGERY

Secure locks (TBA by client)

EXTERNAL GLAZING FIXINGS

External Fixings - glazed putty (not timber mouldings)

TIMBER SPECIFICATION

Use only High quality RPI European oak cills / frames / wooden pegs to be used to fit new window - no expanding foam
Timber to main frames to be Accoya -

PAINT FINISH

Windows to be prepared then applied with primer then two undercoats (oil based) then further 2 coats of exterior quality Gloss / satin (TBA by client)

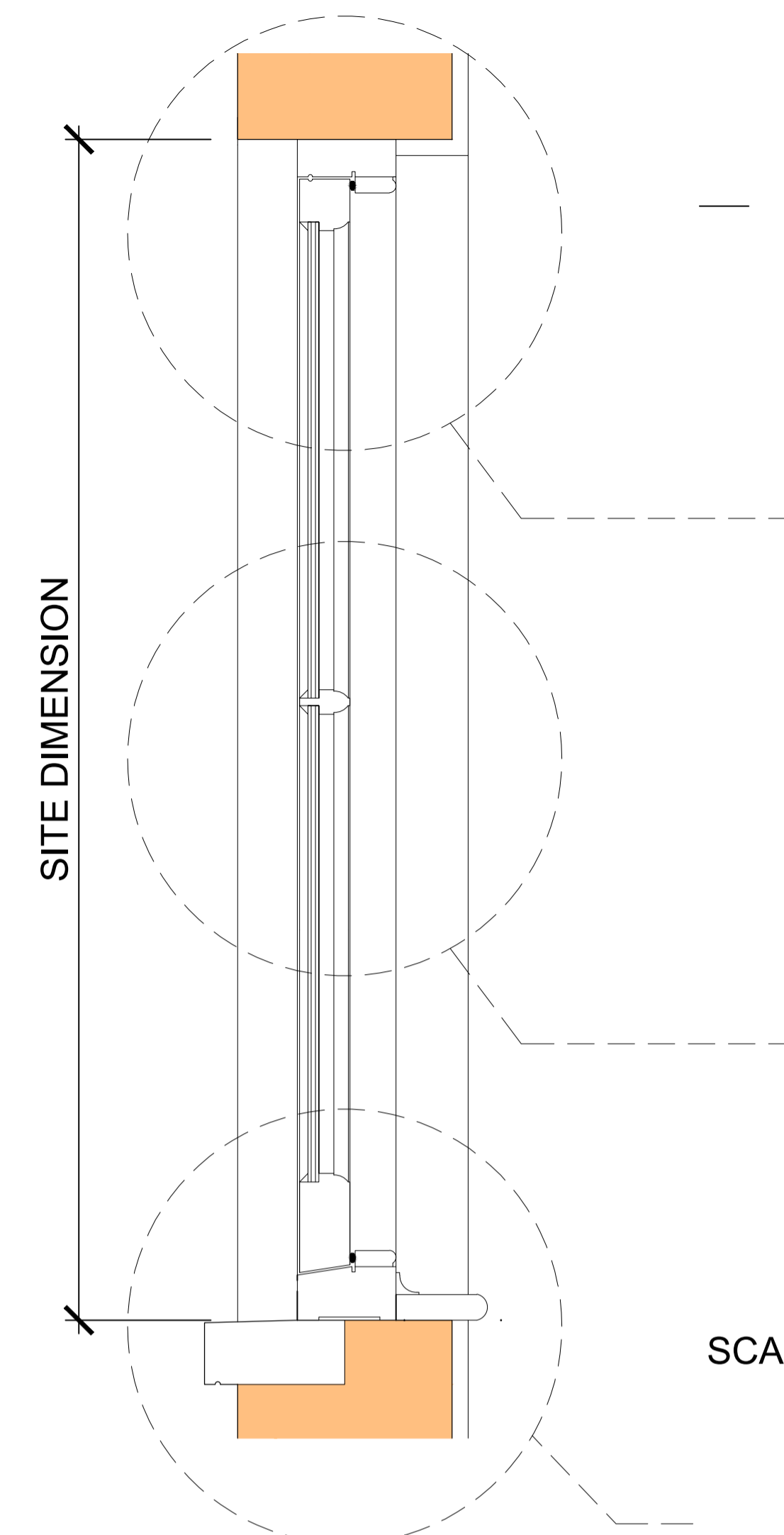

SITE DIMENSION

SCALE 1:1

W01 / W02 - SECTION - PROPOSED
SCALE 1:5

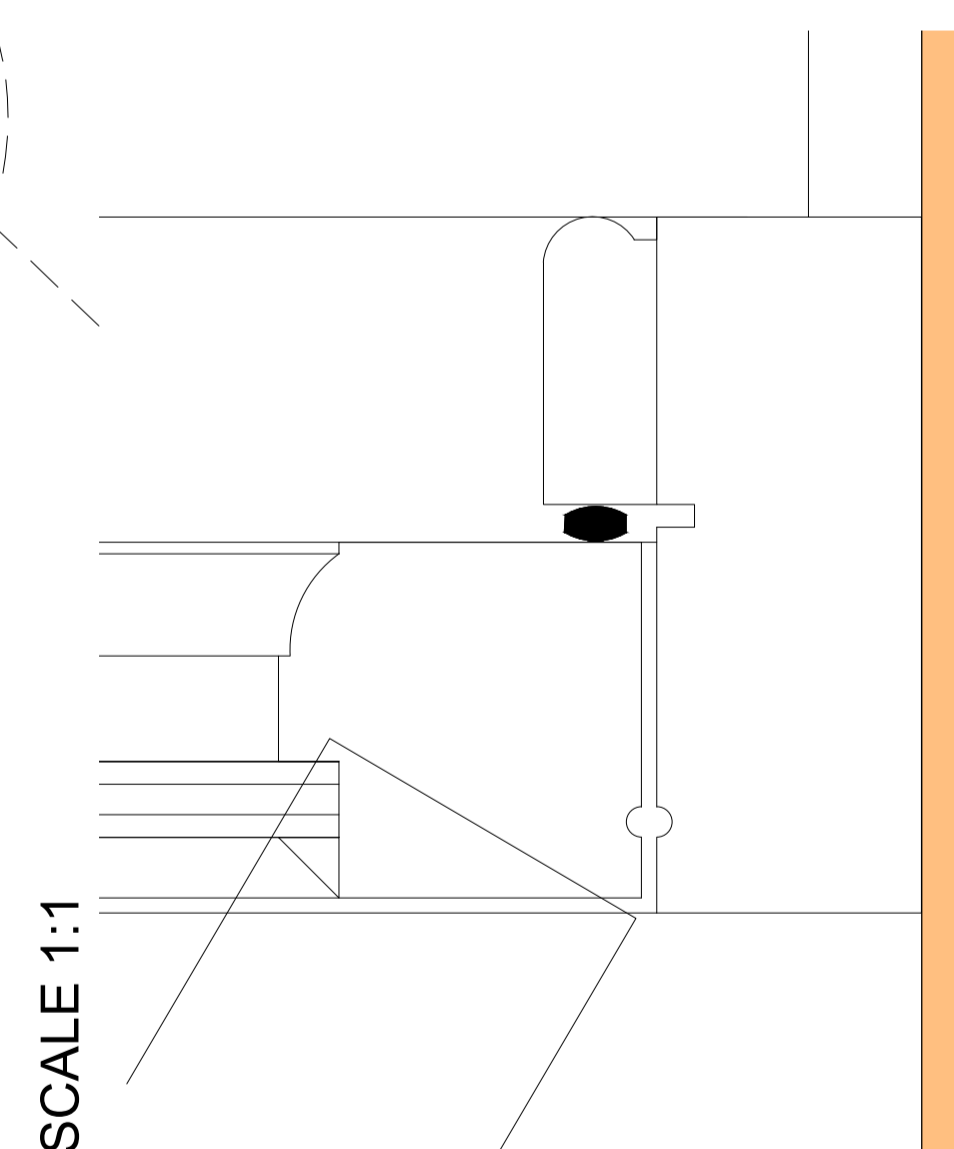

SCALE 1:1

SCALE 1:1

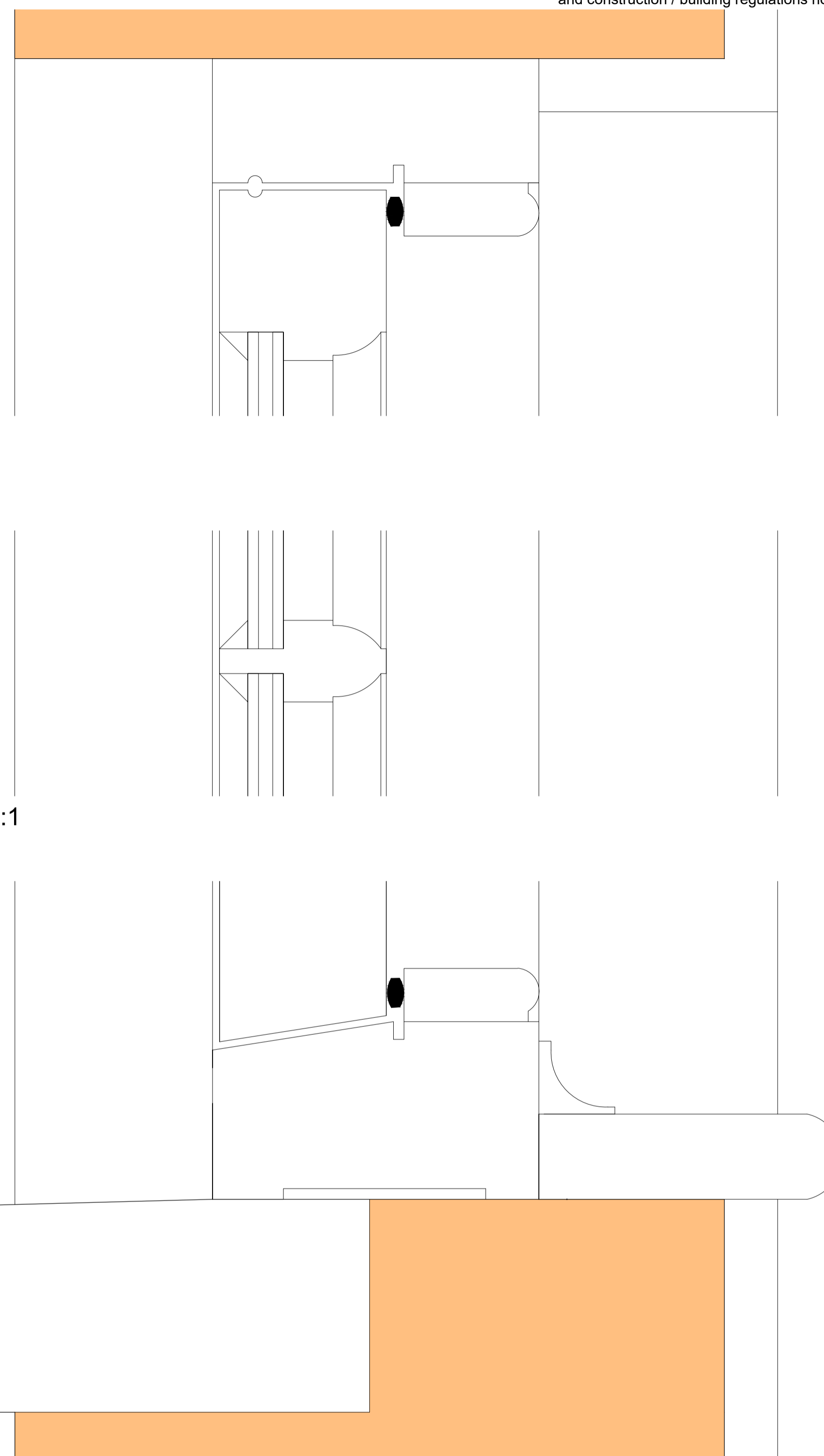

SCALE 1:1

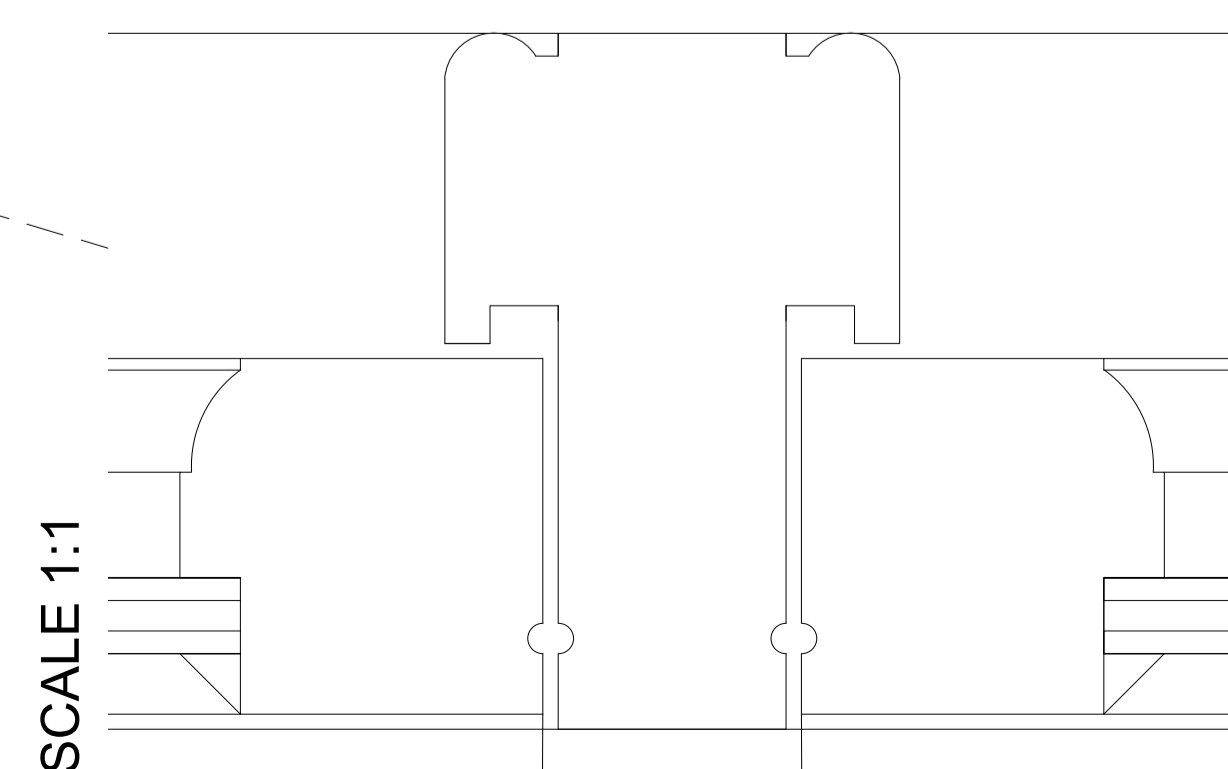

SCALE 1:1

**9-10 GRAND PARADE
Brighton**

THIS IS A GRADE II LISTED BUILDING
HISTORIC ENGLAND LIST ENTRY: 1380520

EDWS Architects

8 Inwood Crescent Brighton BN1 5AQ M 0779532275
e ewan@edwardsarchitects.co.uk w www.edwardsarchitects.co.uk

J O B	CHECKED
9 Grand Parade Brighton BN2 9QD	LRA
	DRAWN
	ES
CLIENT	DATE
Mr J Mallett	21.10.07
	SCALE
	1:5 @ A1
DRAWING	REVISION
W01 / W02 Proposed New Period Sash Window	
1:5 Scale Detail Plan & Elevation	NUMBER
	7112/040