

EXISTING NORTH WEST ELEVATION

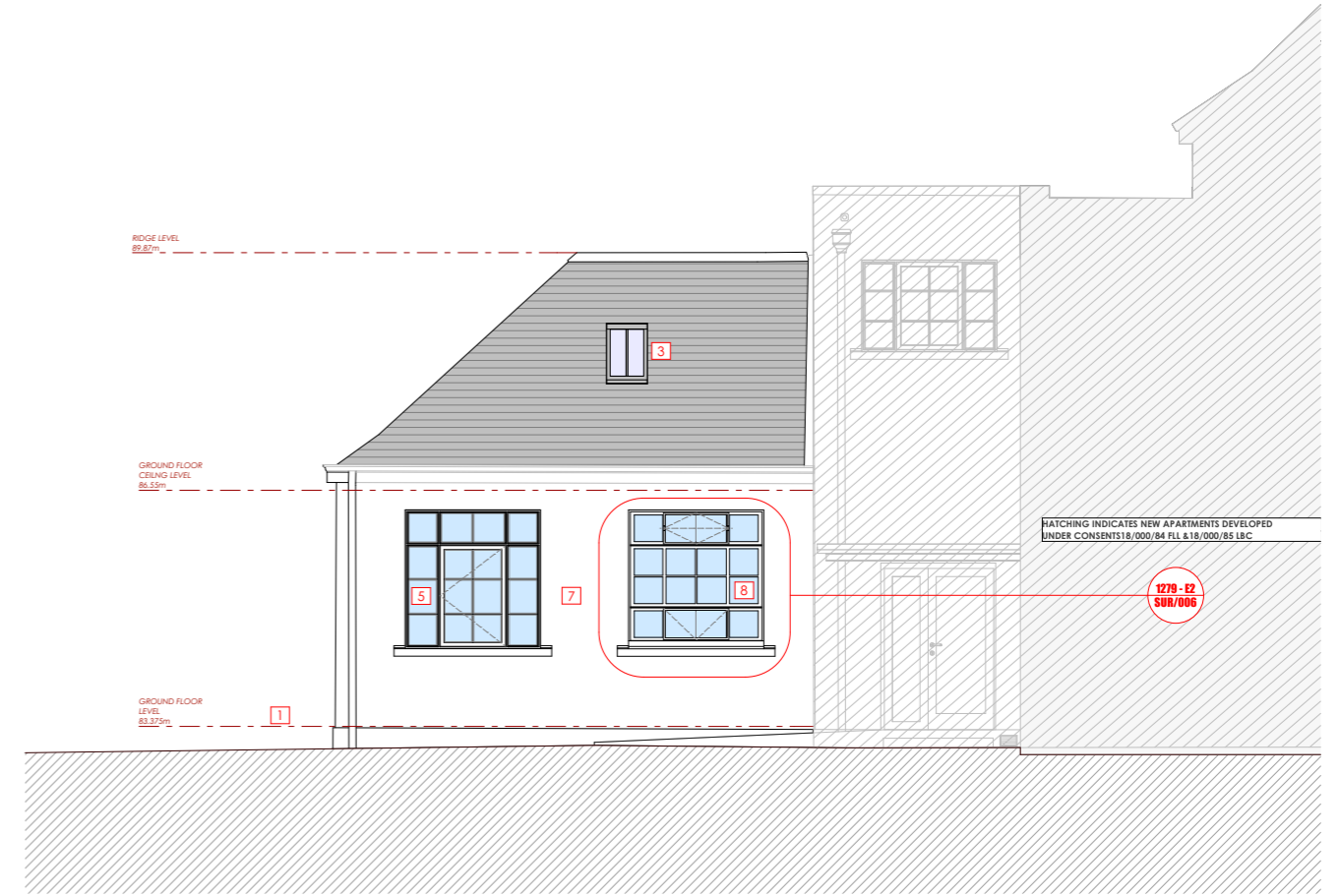

EXISTING SOUTH WEST ELEVATION

SPECIFICATION

- MATERIALS:
1. Existing hard landscaping/ ramps/parking levels retained.
 2. Existing brickwork
 3. Existing roof light refurbished.
 4. Existing replacement door installed under consents 18/00085/FLL & 18/00084/LBC
 5. Existing replacement windows installed under consents 18/00085/FLL & 18/00084/LBC
 7. Existing harled finish
 8. Original metal window
 9. Existing reconstituted stone



© This drawing, its contents, and all information contained therein is protected by copyright. It may be used once only for its intended purpose under a contract with McKenzie Strickland Associates, but specifically not for any other use or purpose. This drawing is for Planning purposes only and does not constitute a construction issue drawing. All setting out dimensions and levels are indicative and are subject to detailed site survey and site conditions. The Client is responsible for ensuring that Building Control and construction drawings are carried out. All dimensions are to be checked on site.

McKenzie Strickland Associates e: info@msa-architects.com
 23 Bank Street, Aberfeldy PH15 2BB, T: 01887 829 228 159 Dunkeld Road, Perth, PH1 5AS, T: 01738 445 983

All Contents Copyright All Rights Reserved



| | | | | |
|--|----------------------------|----------------------------------|----------------------------|--------------------------|
| JOB TITLE: Forthroad Ltd Offices, Former Hill Infant School, Blairgowrie | | DRAWING STATUS: SURVEY | DRAWN BY: DD | CHECKED BY: JR |
| DRAWING TITLE: Existing NW & SW Elevations | | REVISION: | DATE: 19/10/2021 | |
| DRAWING NUMBER: 1279/SUR/002 | SCALE: 1:100 @A3 | | | |