

- Existing walls
- New intervention
- Removals (red dotted)

SPECIFICATION

MATERIALS:

1. Existing window opening enlarged and cill dropped to form new entrance door.
2. Glazed screen + door echoing proportions of existing windows. (see drawing 1279/PL/006 for details)
3. Existing hard landscaping/ ramps/parking levels retained.
4. Existing door replaced by translucent glazed windows to accomodate new staff WC. (see drawing 1279/PL/006 for details)
5. Timber lining.
6. Existing rooflight refurbished.
7. Existing replacement windows retained.
8. 115mm Threshold access step forming front entrance step to suit existing ground levels.
9. Existing reconstituted stone.
10. Existing floor slab removed and replaced with new insulated floor slab to match existing FFL
11. New insulated internal wall lining to external walls
12. Proposed exterior storage container

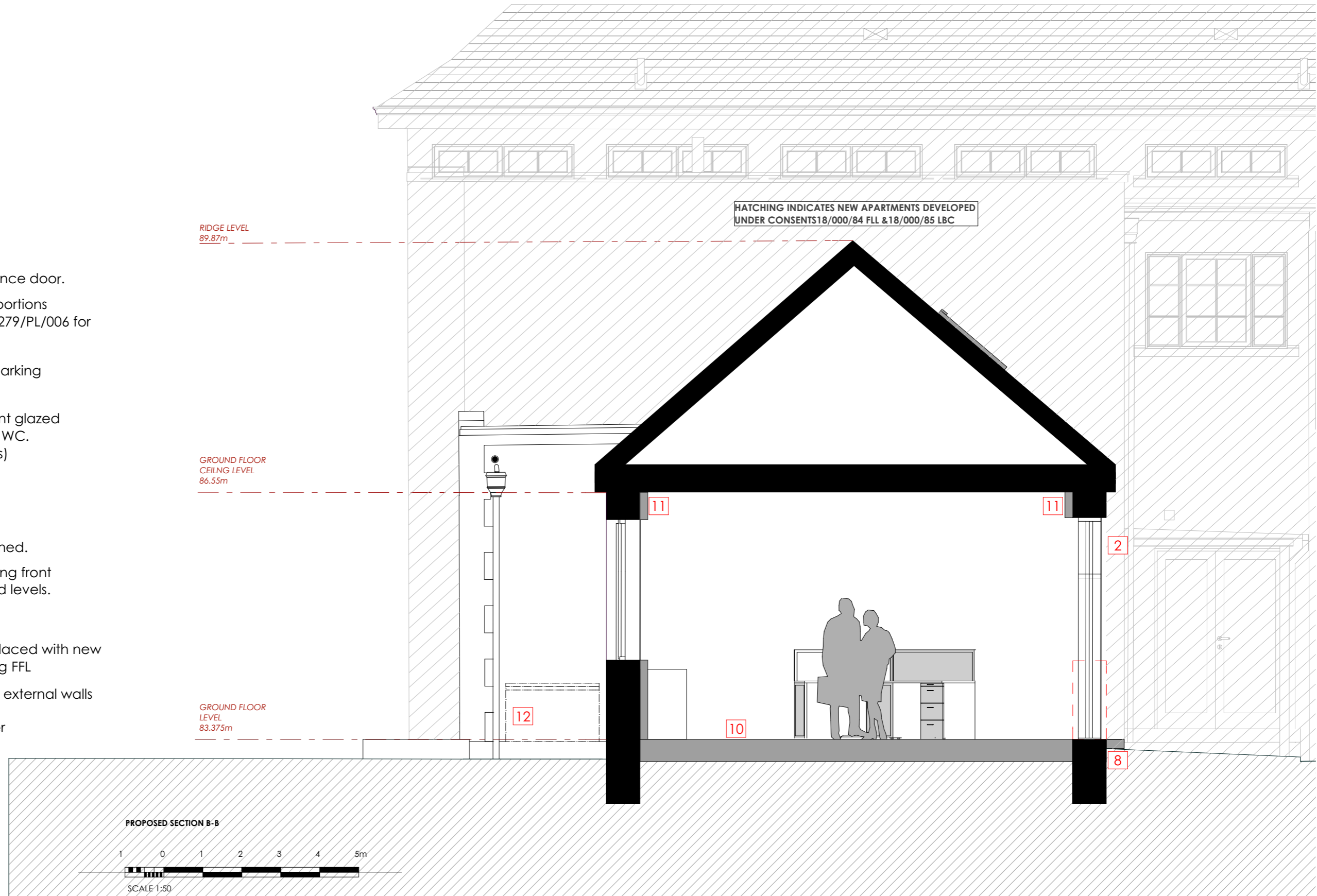

specifically not for any other use or purpose. This drawing is for Planning purposes only and does not constitute a construction issue drawing. All setting out dimensions and levels are indicative and are subject to detailed site survey and site conditions. The Client is responsible for ensuring that Building Control and construction drawings are carried out. All dimensions are to be checked on site.

McKenzie Strickland Associates e: info@msa-architects.com
 23 Bank Street, Aberfeldy PH15 2BB, T: 01887 829 228 159 Dunkeld Road, Perth, PH1 5AS, T: 01738 445 983

All Contents Copyright All Rights Reserved



JOB TITLE: Forthroad Ltd Offices, Former Hill Infant School, Blairgowrie		DRAWING STATUS: PLANNING	DRAWN BY: DD	CHECKED BY: JR
DRAWING TITLE: Proposed Section B-B		REVISION:	DATE: 27/09/2021	
DRAWING NUMBER: 1279/PL/005	SCALE: 1:50 @A3			