

Elevation E1
Existing Entrance Door

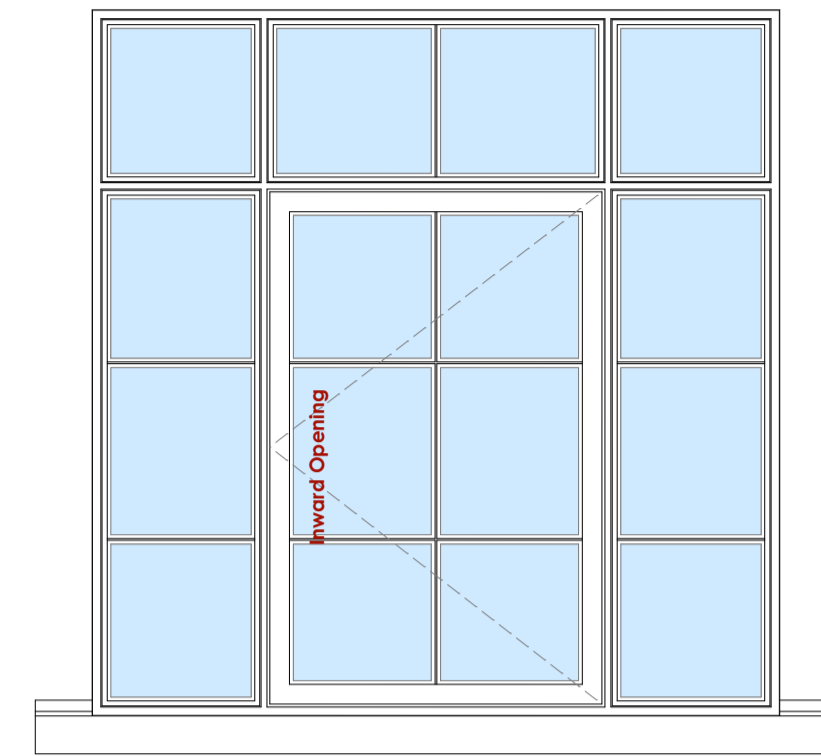

Elevation E2
Existing Replacement
window

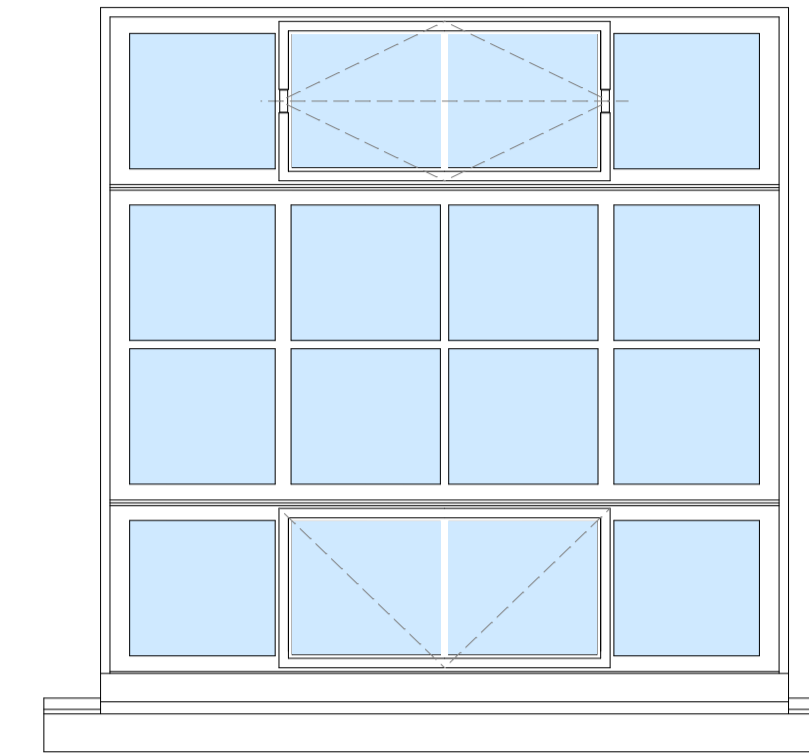

Elevation E3
Existing original metal window

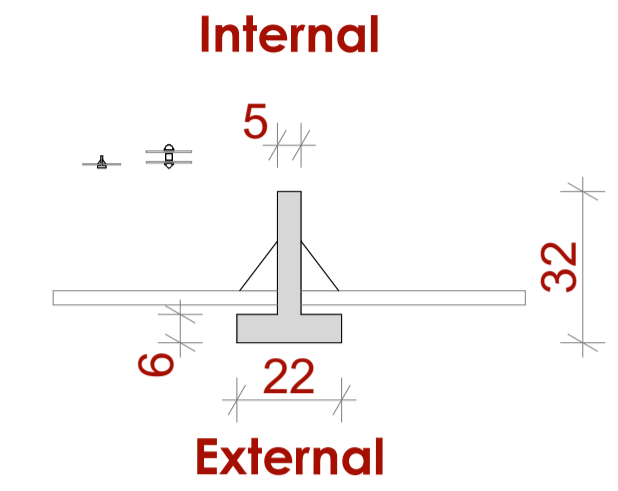

Astragal Detail Original metal window E3 (Typical)
1:2 @ A1

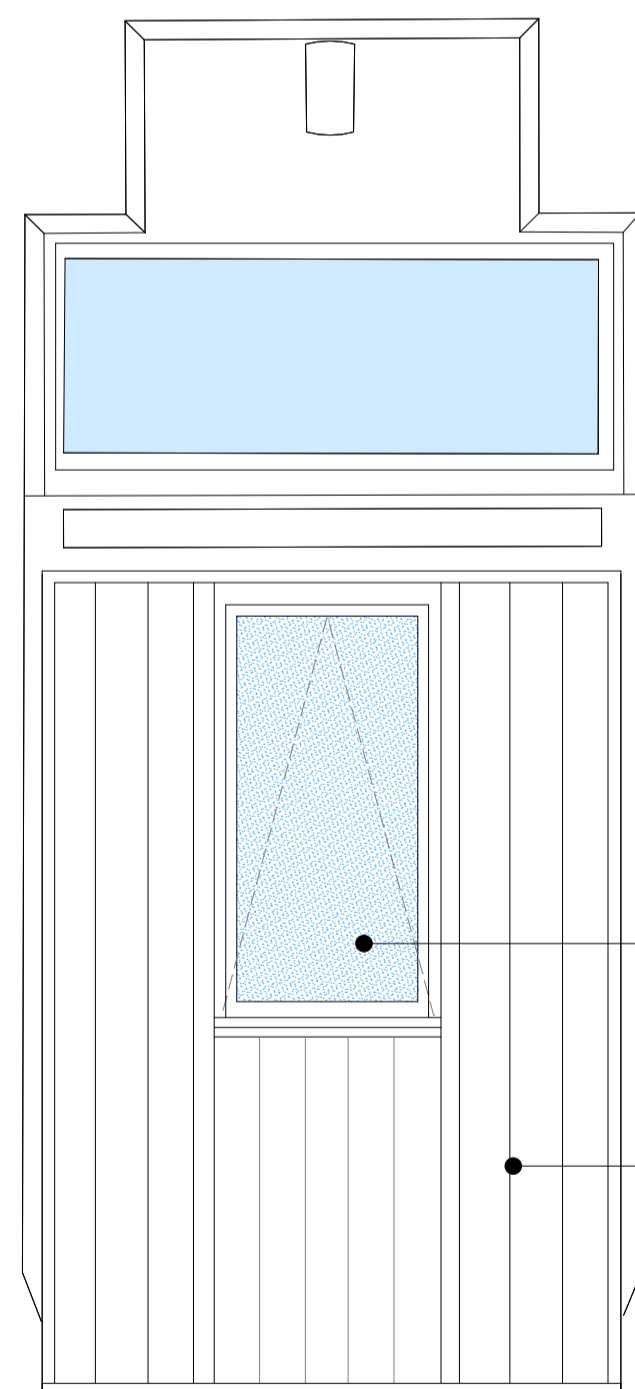

Elevation P1
Proposed conversion of door
to window

Acid Etch effect translucent glass

Tongue & groove timber panel lining
painted to match existing replacement
windows.

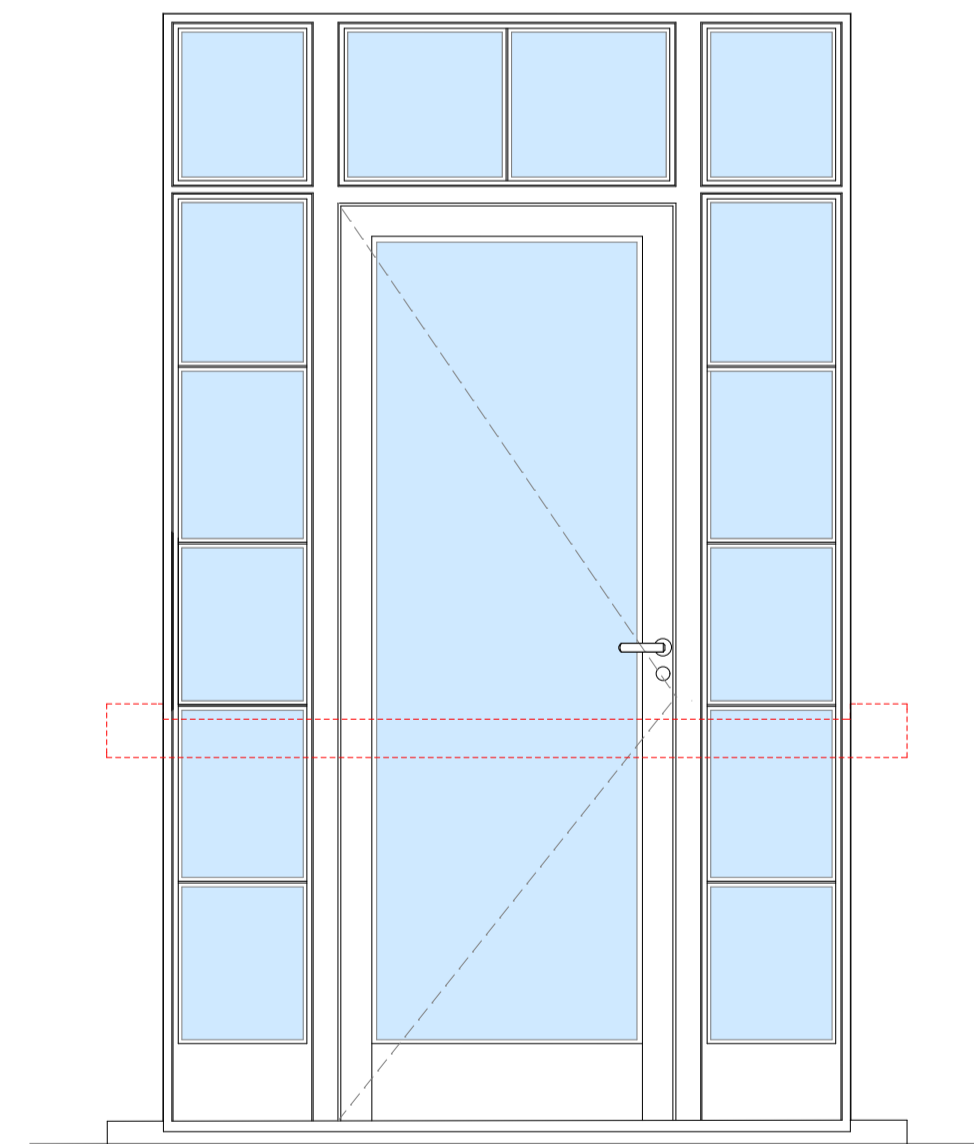

Elevation P2
Conversion of window
to entrance door

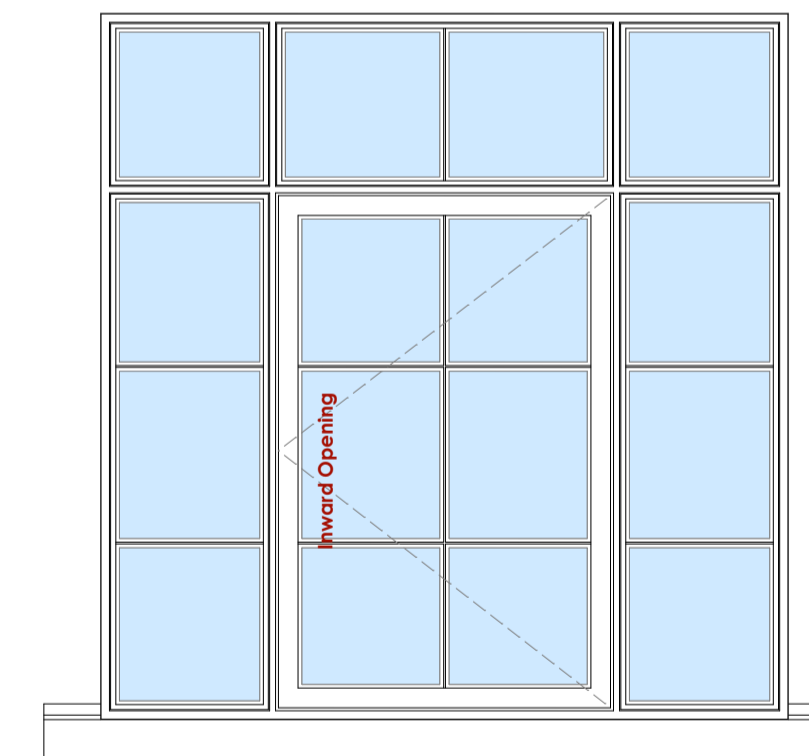

Elevation P3
Proposed Replacement
window

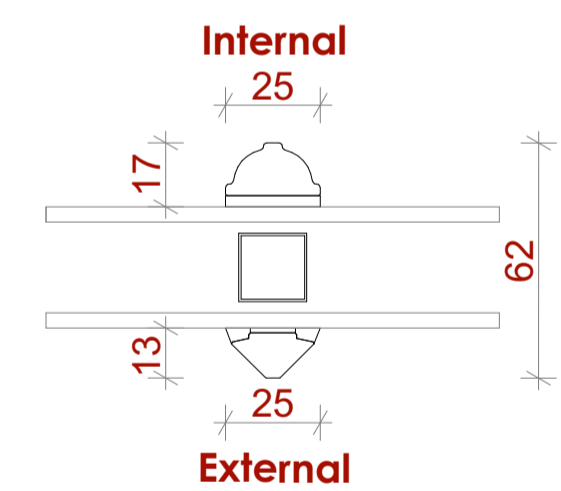

Astragal Detail Proposed Existing replacement E2 (Typical)
1:2 @ A1



Window & Door (Existing & Proposed)
1:20 @ A3



Refer to 1279/PL/003_004 for window locations

© This drawing, its contents, and all information contained therein is protected by copyright. It may be used once only for its intended purpose under a contract with McKersie Slickland Associates, but specifically not for any other use or purpose. This drawing is for Planning purposes only and does not constitute a construction issue drawing. All setting out dimensions and levels are indicative and are subject to detailed site surveys and site conditions. The Client is responsible for ensuring that Building Control and construction drawings are correct and all dimensions are to be checked on site.

McKersie Slickland Associates 23 Bank Street, Aberfeldy PH15 2BB, T: 01887 829 228 159 Dunkeld Road, Perth, PH1 5AS, T: 01738 445 983 www.msa-architects.com All Contents Copyright All Rights Reserved



JOB TITLE: Forthroad Ltd Offices, Former Hill Infant School, Blairgowrie		DRAWING STATUS: PLANNING	DRAWN BY: DD	CHECKED BY: JR
DRAWING TITLE: Window & Door details		SCALE: 1:20, 1:25 @A1	REVISION:	DATE: 27/09/2021
DRAWING NUMBER: 1279/PL/006				