

PROPOSED ELEVATIONS

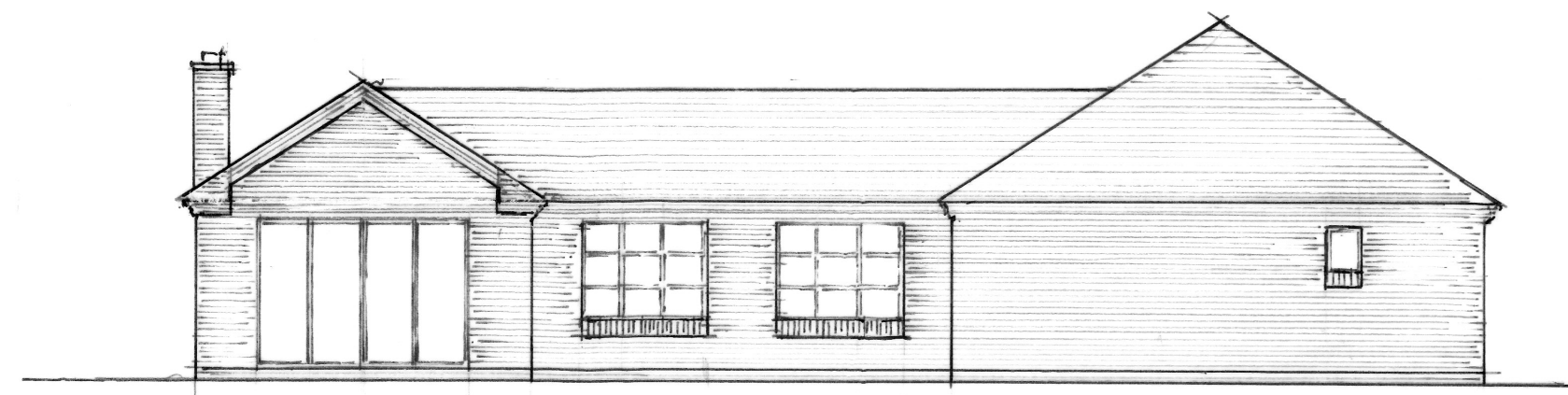

SOUTH

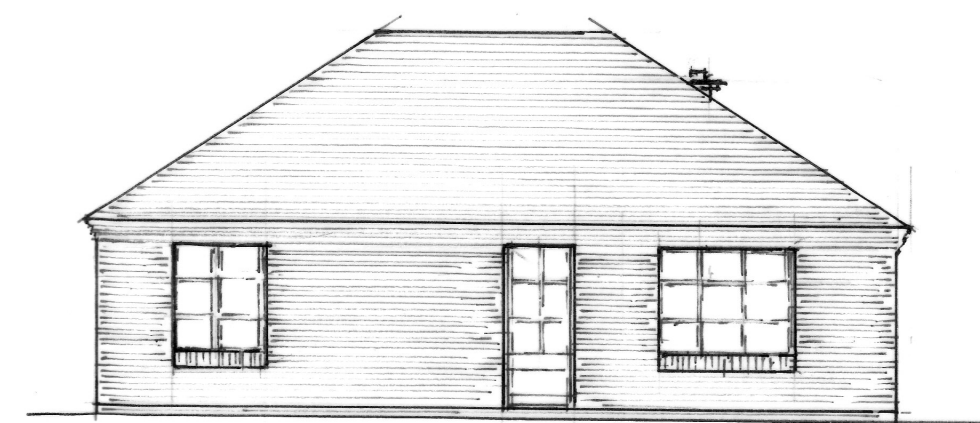

EAST

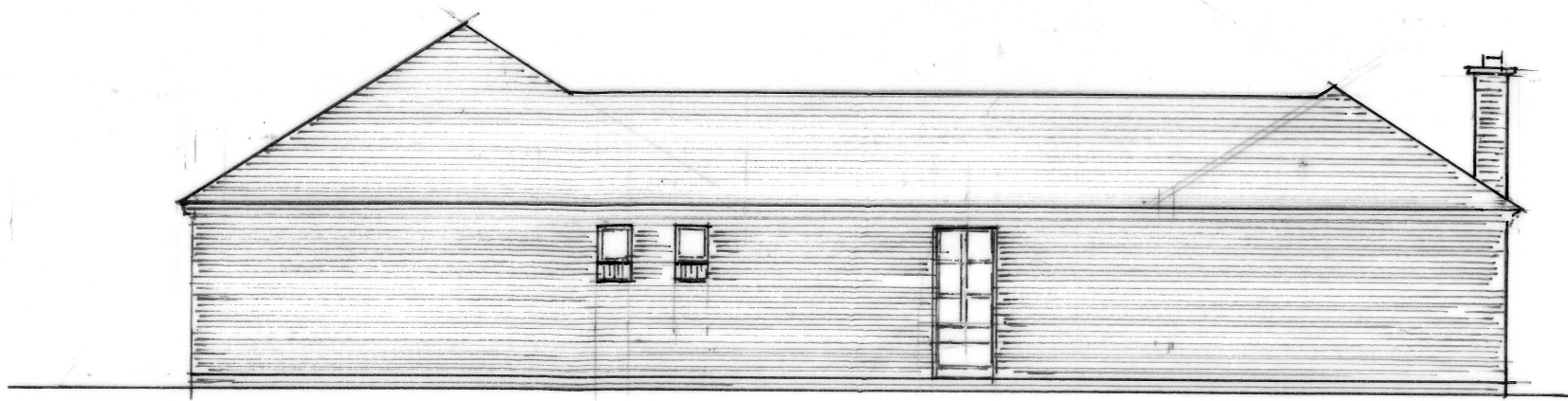

NORTH

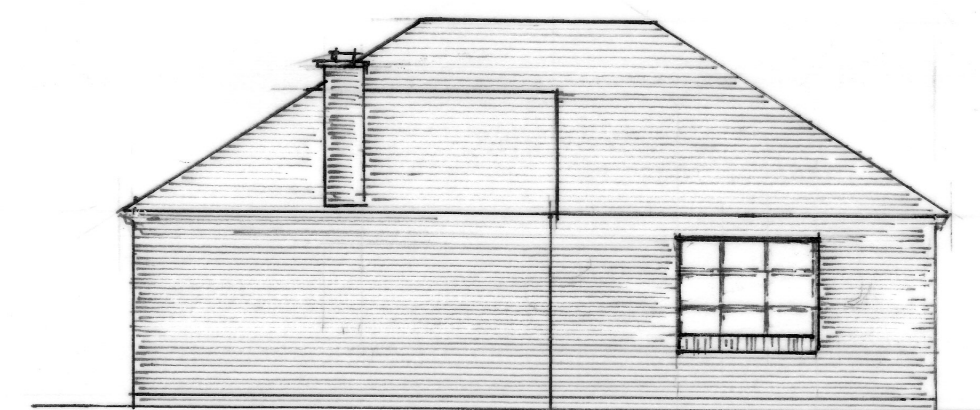

WEST

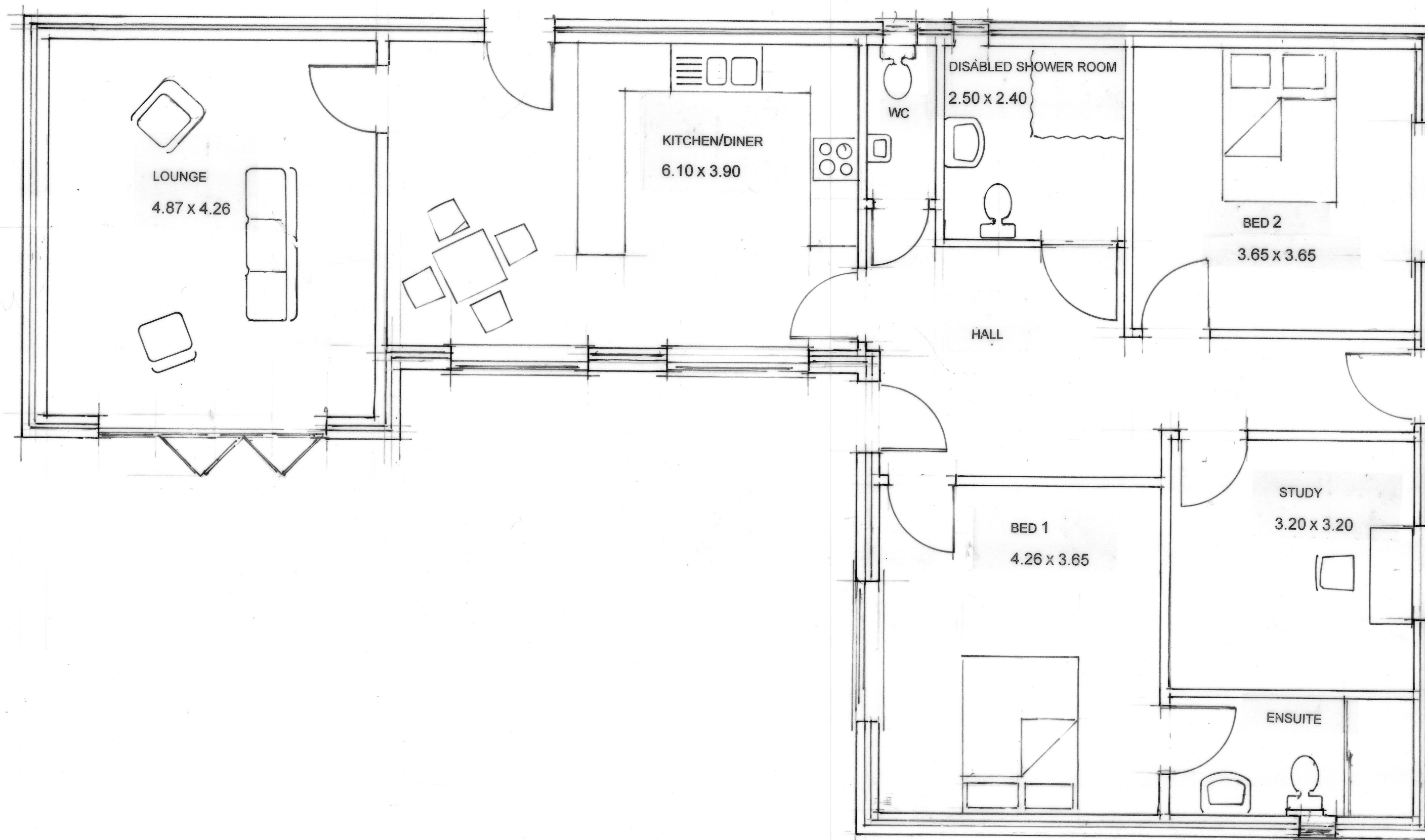

PROPOSED GROUND FLOOR PLAN

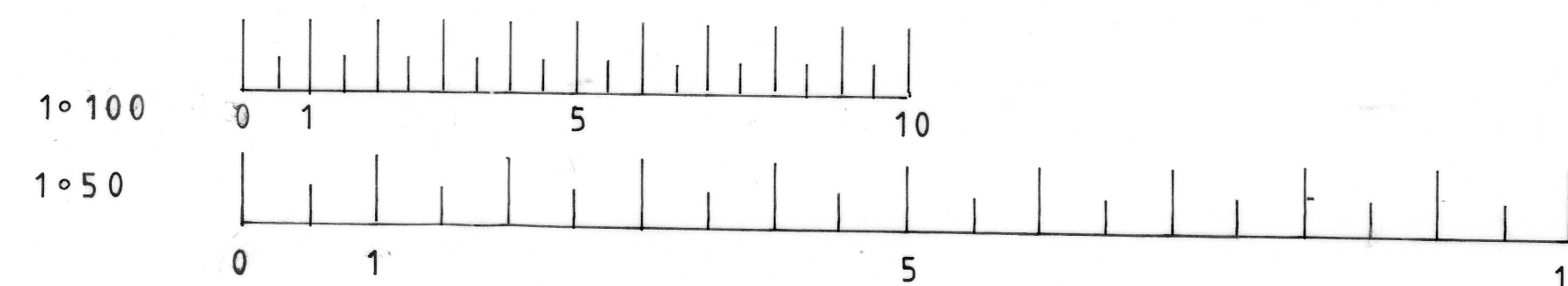

amendments

**PB** associates  
architectural planning and design

14 Somerset Drive, Wollaston,  
Stourbridge, West Midlands DY8 4RH  
Telephone: 01384 376716  
Mobile: 07788 995417  
peter.brocklesby@outlook.com

project

REMOVAL OF REDUNDANT MODERN  
AGRICULTURAL BARN  
(CURRENTLY USED AS STORAGE BY OCCUPIERS  
OF LODGE FARM)  
AND ERECTION OF SINGLE STOREY DWELLING

client

MR & MRS P.J. WILLIAMS

drawing

ELEVATIONS AND FLOOR PLAN

scale 1:100 1:50

date AUGUST 2021 drawn *PB*

No. 18500921:4

all dimensions to be checked on  
site not scales