

The specified tree protection measures are to be installed prior to the commencement of any site clearance work and maintained through to completion of superstructure works. To only be removed immediately prior to landscaping works.

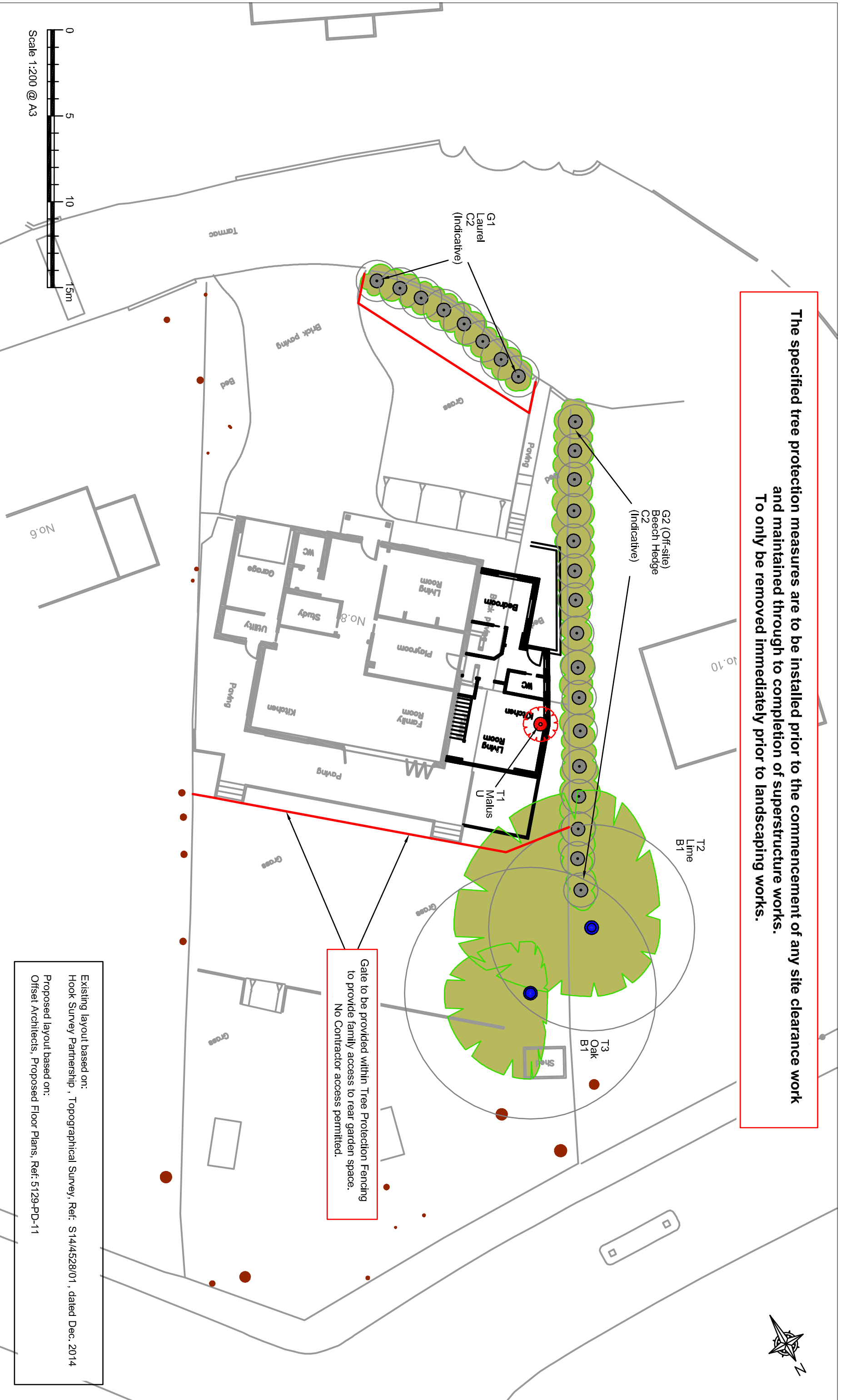

Gate to be provided within Tree Protection Fencing to provide family access to rear garden space. No Contractor access permitted.

Existing layout based on:
Hook Survey Partnership, Topographical Survey, Ref: S14/4528/01, dated Dec. 2014
Proposed layout based on:
Offset Architects, Proposed Floor Plans, Ref: 5129-PD-11

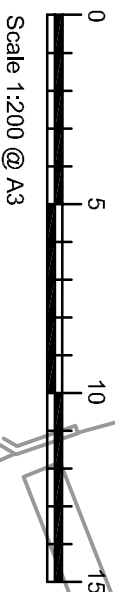

139 Bush Road
Cuxton
Rochester
Kent
ME2 1EZ
Tel: 01634 724023
E-mail: info@sylvanarb.co.uk
Web: www.sylvanarb.co.uk

TREE PROTECTION PLAN

(Existing / Proposed Layout)

Site Address:
8 Carrick Drive
Sevenoaks
Kent
TN13 3BA
Client:
Mr & Mrs Bates

By: C. Barkel
Date: 23 September 2021
Ref: CD/TPP/1875-02-A
Scale: 1:200 @ A3

Key:

- Category A Tree (High Value)
- Category B Tree (Moderate Value)
- Category C Tree (Low Value)
- Category U Tree (Poor Condition)
- Unsurveyed tree

- Retained Tree
- Proposed Tree Removal

- Root Protection Area
- Tree Protection Fencing Braced Heras Panels (See Sylvanarb Appdx. B for specification)