

- DRAINAGE STORM NEW
- DRAINAGE STORM EXISTING
- DRAINAGE STORM EXISTING REMOVED
- DRAINAGE FOUL NEW
- DRAINAGE FOUL EXISTING
- DRAINAGE FOUL EXISTING REMOVED
- DRAINAGE COMBINED NEW
- DRAINAGE COMBINED EXISTING
- DRAINAGE COMBINED EXISTING REMOVED

EXTERNAL FINISHES SCHEDULE

1	Walls – Brickwork to match existing
2	Roof – Tiles to match existing
3	Flat Roof – EPDM/Felt/GRP
4	Windows – uPVC/Aluminium/Timber casement
5	Rooflights – Grey/White uPVC/Powdercoated Aluminium
6	Doors – Timber/ Composite to match existing
7	Bi-Fold Doors – Grey/White powdercoated aluminium
8	RWP / Gutters / Fascia – Black uPVC downpipes, guttering and white uPVC/Timber fascia to match existing
9	
10	
11	
12	
13	
14	
15	



1 Proposed Section 2
1 : 100

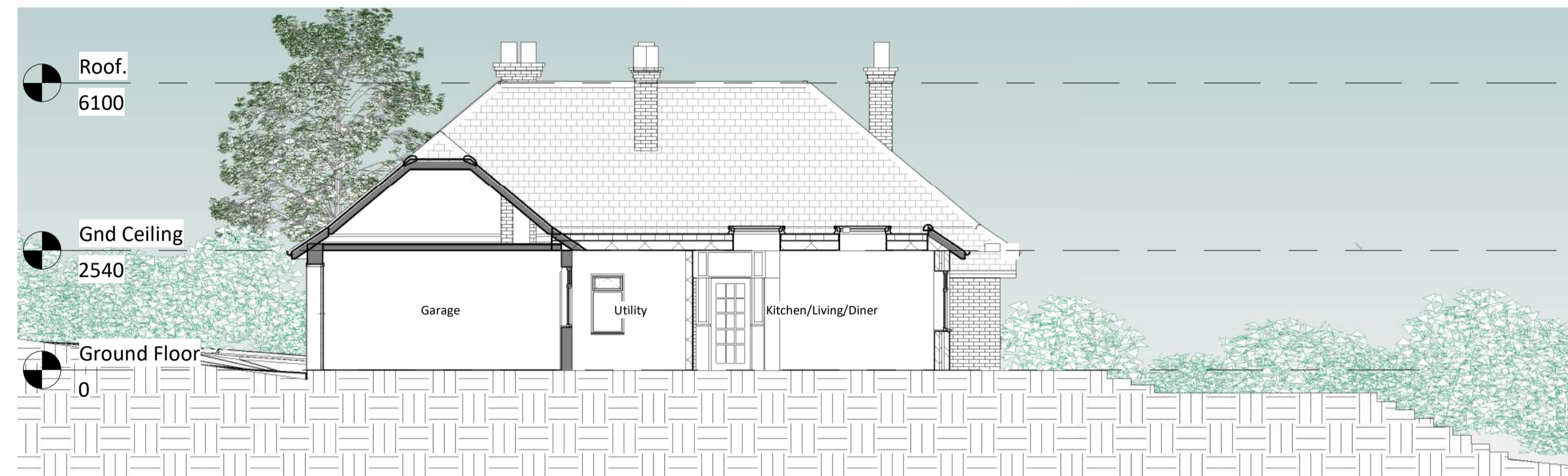

2 Proposed Section 4
1 : 100



3 Proposed Front Perspective View



4 Proposed Rear Perspective View

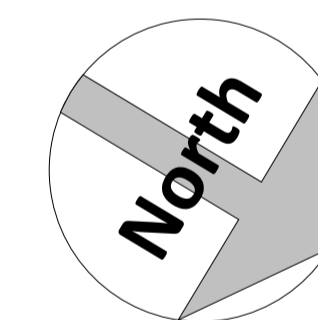

Amendments :

Rev	Date	Description

Project :

Innisfree,
Fairby Lane
Hartley. DA3 8DA

Title :
Larger Homes Extension Scheme Drawings

Proposed Sections & 3D Views

Bluelime Retail Ltd /
Bluelime Home Design LLP.
Design, Project
Management, Build



Thames Innovation Center,
Veridion Way, Veridion
Park, Erith, Kent DA18 4AL

Tel: 01322 521026

Proposed ground floor rear/side extension
[Larger Homes Extension Scheme]

Drawn by : M.J.G Scale : 1 : 100 © A1 Date : 19/10/2021

Drawing number : BL/DRG/2112.40/ 06 Rev: Date: Rev:

Do not scale from this drawing. Dimensions to be checked on site.