

uplight on timer fixed to timber batten fixed to existing rendered brick wall

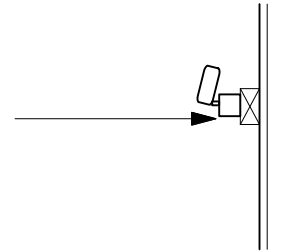

Gable Elevation
uplighting to wall mural

illuminated acrylic box sign fixed back to timber battens with stainless steel brackets

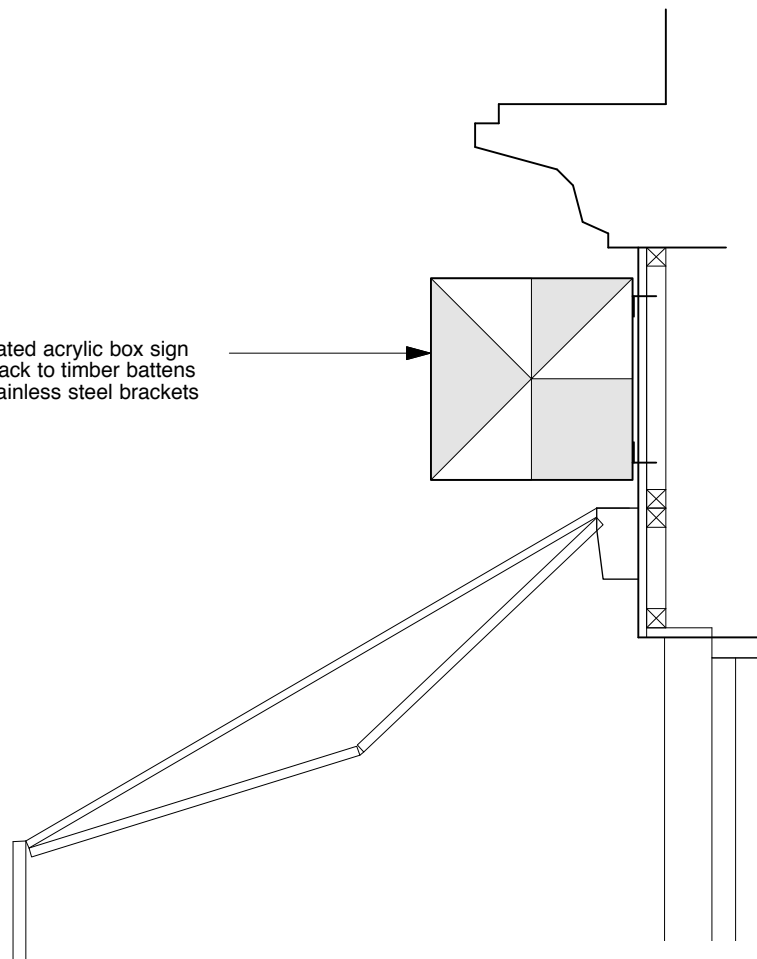

Retractable awning fixed to timber battens fixed back to timber infill between original steel columns

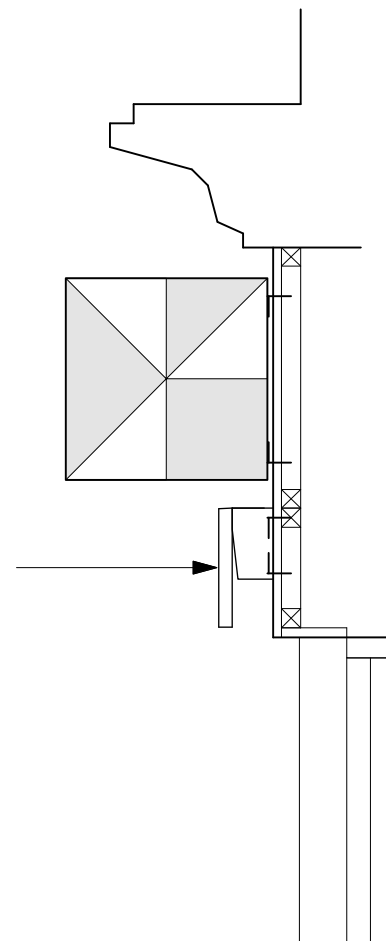

Front Elevation
Section through retractable awning and box sign

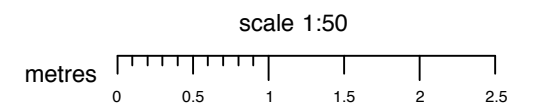

PLANNING

All information remains the property of the designer and may not be used for any purpose whatsoever, or reproduced through any medium without the written permission of the designer. No responsibility is accepted for unauthorised use.

Do not scale off drawings. Work from figured dimensions only and verify on site.

Notes

cameronwebsterarchitects

1 Bothwell Lane, Glasgow, G12 8JS T : 0141 330 9898 F: 0141 334 3641

3-7 Dundas St

Proposed Fixings

PP-120

Date : Oct 2021

Scale : 1:50

Job No : 2018

