

**DRAWING NOTES**

COPYRIGHT ©  
 This drawing and the details herein are the copyright of MBH Design Studio Ltd. and must not be reproduced, altered or passed to any third party without prior written consent.  
 This drawing has been produced for the project listed below, is submitted in support of this application to the Local Planning Authority and is not intended for use by any other person or for any other purpose.  
 Every effort has been made to ensure the accuracy of these drawings, however MBH Design Studio Ltd. accept no responsibility for any discrepancies arising from the reuse of survey information and preliminary drawings commissioned by the Applicant from others.

**GENERAL NOTES**

- This drawing has been prepared for the sole purpose of obtaining planning permission.
- This drawing is to be read in conjunction with drawings numbered:
  - 13811-LP Location Plan
  - 13811-BP Block Plan
  - 13811-P01 Existing Site Plan
  - 13811-P02 Existing Site Elevations
  - 13811-P03 Proposed Site Plan
  - 13811-P04 Proposed Site Elevations
  - 13811-P05 Existing And Proposed Sales Building Plan
  - 13811-P06 Proposed Sales Building Elevations
  - 13811-P06 Proposed Jet Wash Elevations
  - 13811-P08 Proposed Jet Wash Elevations
- Any advertisements are indicative and are subject to a separate advertisement application
- Any neighboring buildings shown on the elevations are diagrammatic and have been extrapolated from site photographs. They have not been measured.

**SCHEDULE OF PROPOSED FINISHES**

- BUILDING EXTERNAL WALLS**  
 New Cavity wall to match existing brickwork and finished Grey RAL 7016.
- BUILDING ROOF**  
 Flat Roof.
- SHOPFRONT**  
 New Auto sliding door with protective sleeve and new aluminium Half height glazed shopfront to be installed and to be finished in Grey RAL 7016.  
 Existing & Proposed shopfront finished grey RAL 7016.
- CANOPY**  
 Traditional steel framed canopy over forecourt with oil company signage fascias.  
 Canopy raised to 5.2m.
- SURFACING**  
 New Asphalt and concrete to be installed to new kerb areas.
- Timber**  
 New close boarded timber bin store with 2m high double metal framed gates.

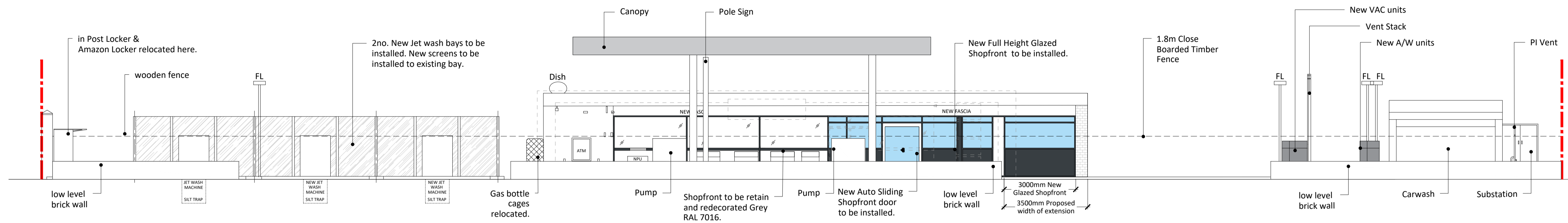

**PROPOSED ELEVATION - A**

Scale - 1:100

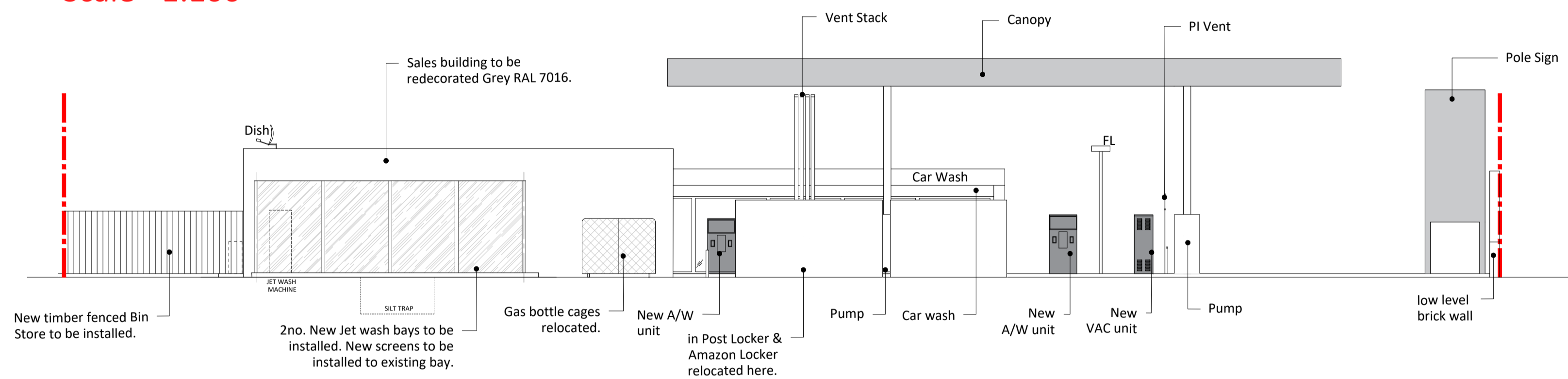

**PROPOSED ELEVATION - B**

Scale - 1:100

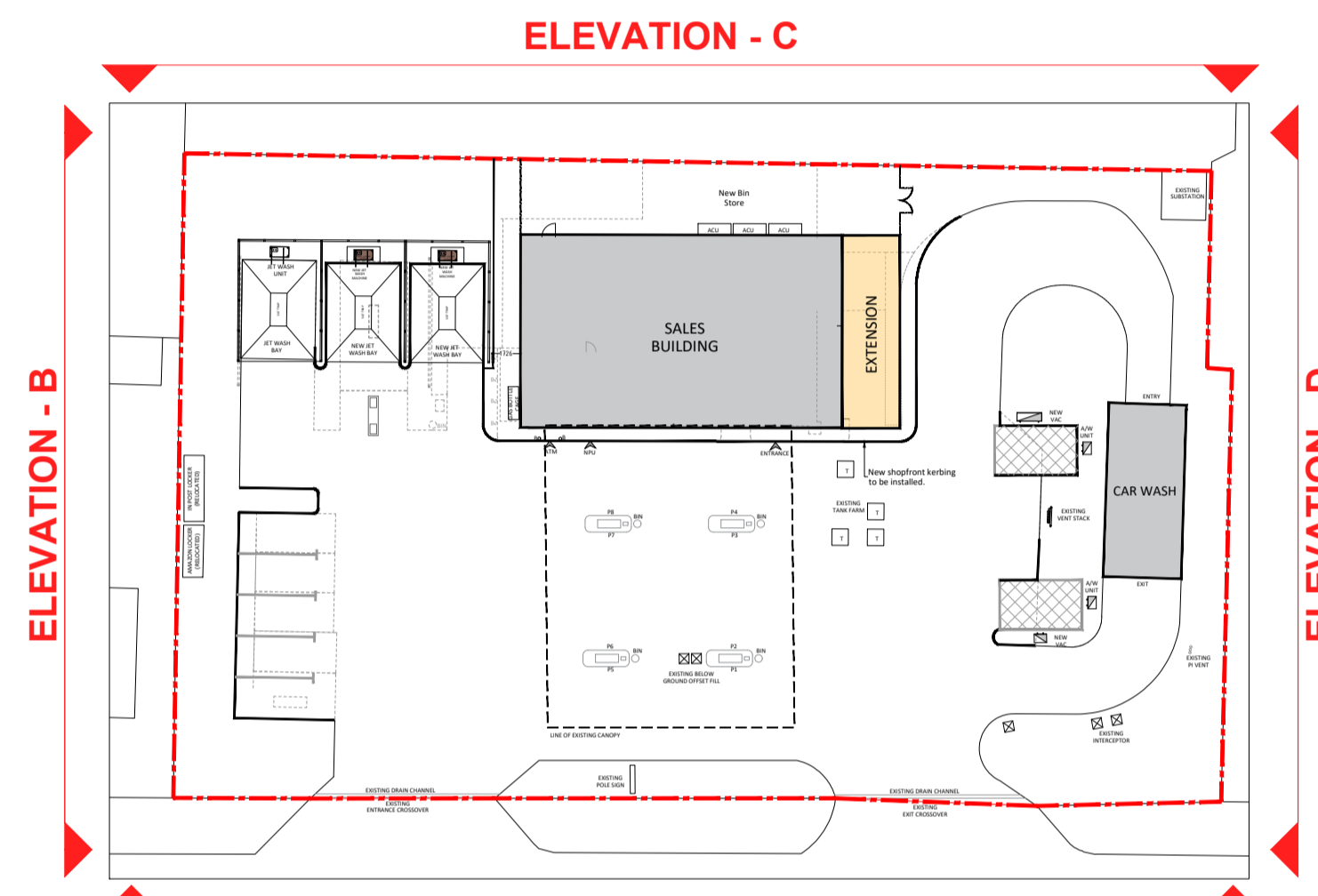

**KEY PLAN**  
 SCALE:NTS

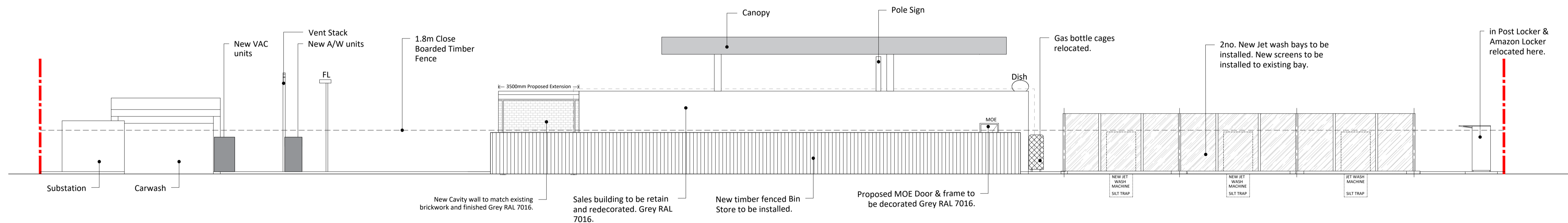

**PROPOSED ELEVATION - C**

Scale - 1:100

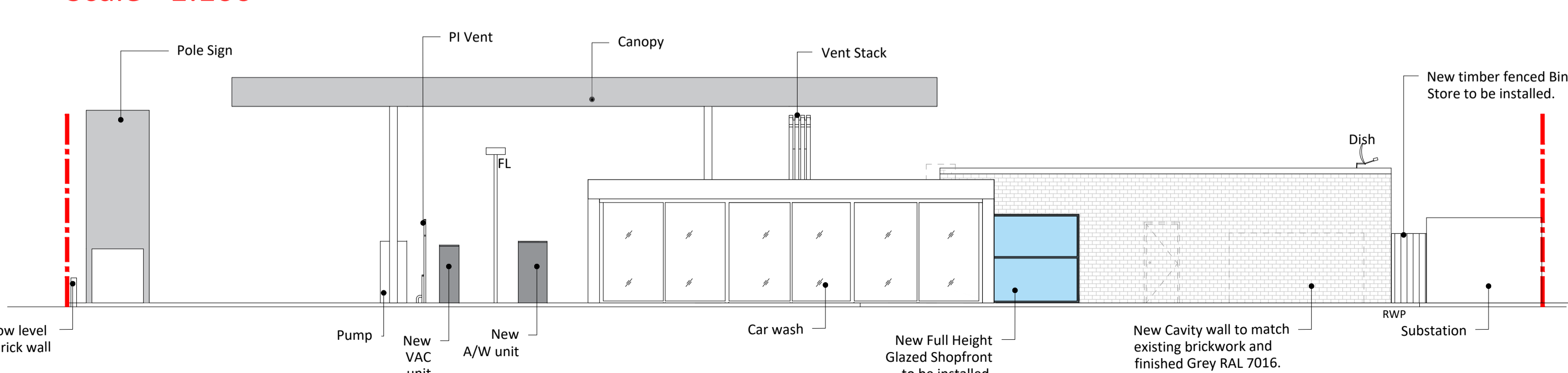

**PROPOSED ELEVATION - D**

Scale - 1:100

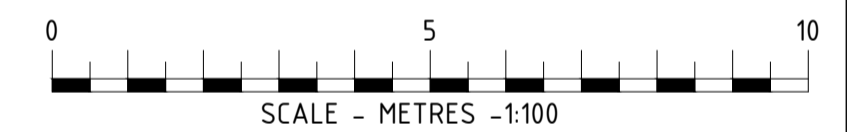

REV	DATE	DESCRIPTION	DRAWN/CHECKED
REVISION NOTES			

**PLANNING**



MBH Design Studio Ltd.  
 Rosemount House, Rosemount Avenue, West Byfleet, Surrey, KT14 6LB  
 www.mbhstd.com t: 01932 352 727 f: 01932 351 545



**CLIENT**  
 PROJECT  
 FS831 HOGGANFIELD LOCH  
 1628 CUMBERNAULD ROAD  
 GLASGOW, LANARKSHIRE  
 G33 1AE

**DRAWING TITLE**  
 PROPOSED SITE ELEVATIONS

DRAWN BY MAS	DATE 20.08.2021	SCALE 1:100	PAPER SIZE A1
CHECKED BY JN	DRAWING NUMBER 13811-P04	REV.	