

DO NOT SCALE

IF IN DOUBT ASK

NOTES:-
MEASUREMENTS SHOWN ARE INDICATIVE ONLY - ALL DIMENSIONS TO BE CHECKED ON SITE PRIOR TO COMMENCING WORK AND ANY DISCREPANCY REPORTED IMMEDIATELY TO THE ARCHITECT.
DRAWINGS AND DIMENSIONS ARE NOT TO BE DEPENDANT ON ANY OTHER DOCUMENTS. THE CLIENT IS RESPONSIBLE FOR OBTAINING ALL NECESSARY CONSENTS AND PERMISSIONS FROM THE LOCAL AUTHORITY AND ANY OTHER RELEVANT AGENCIES.
DRAWINGS SHALL BE SUBJECT TO THE TERMS AND CONDITIONS OF THE CLIENT'S STANDARD CONDITIONS OF SALE.
NO PART OF THIS DRAWING IS TO BE REPRODUCED OR TRANSMITTED IN ANY FORM OR BY ANY MEANS, ELECTRONIC OR MECHANICAL, WITHOUT PERMISSION IN WRITING FROM THE ARCHITECT.

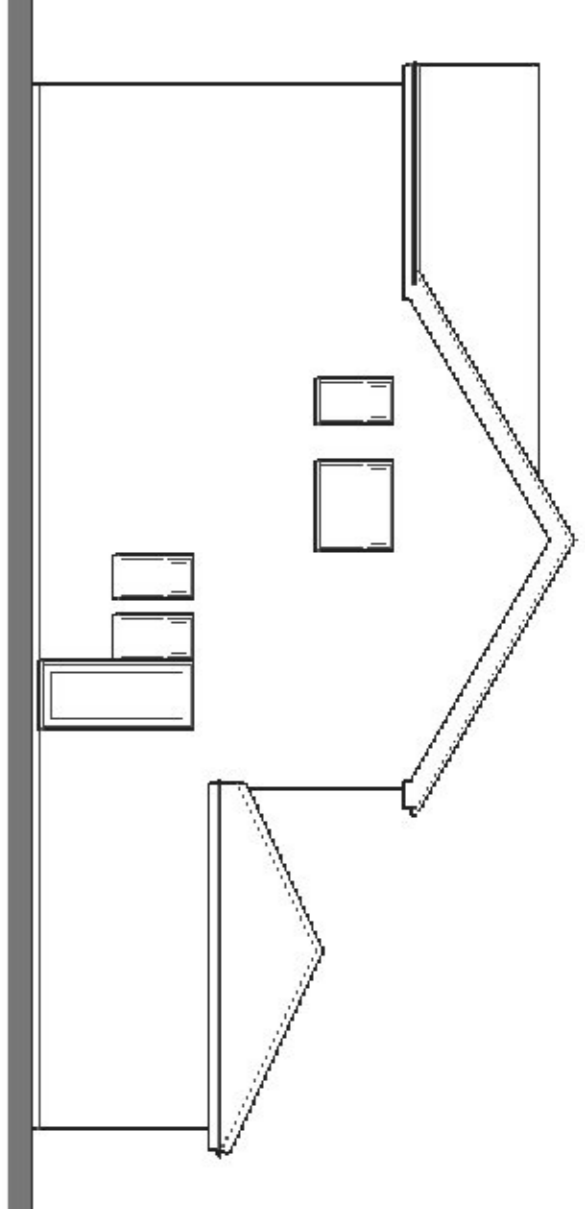

Side elevation

•ELEVATIONS AS EXISTING 1:100 •

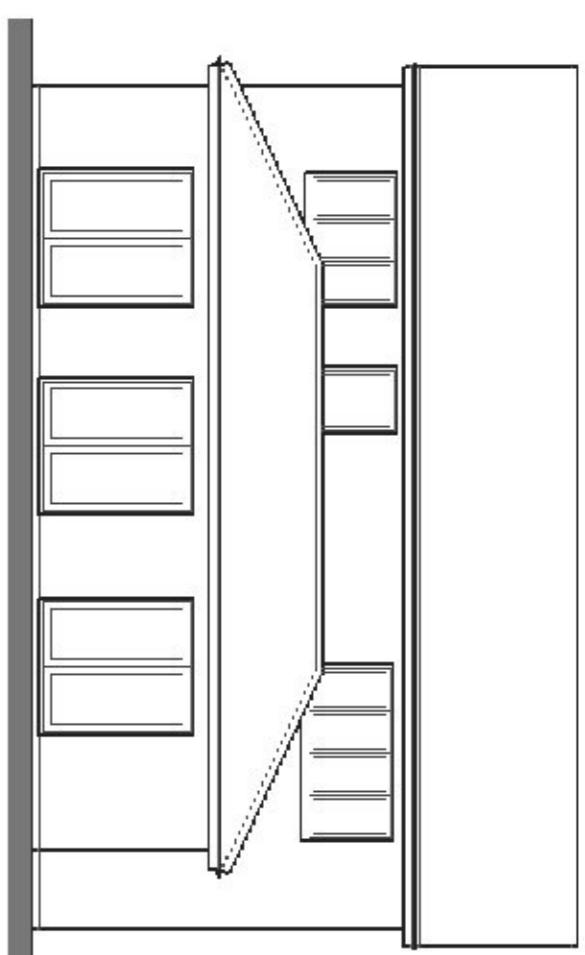
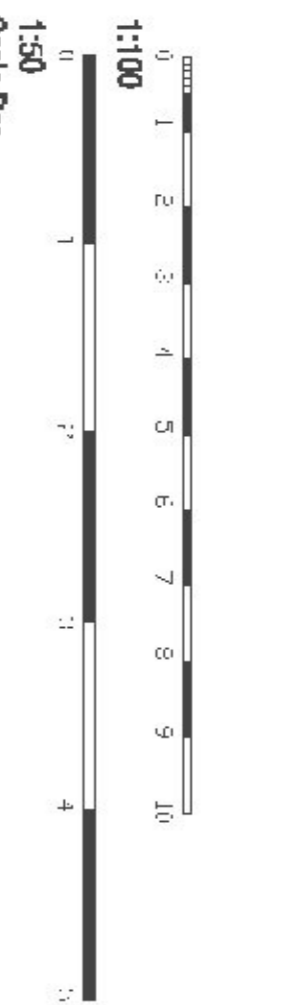

Rear elevation

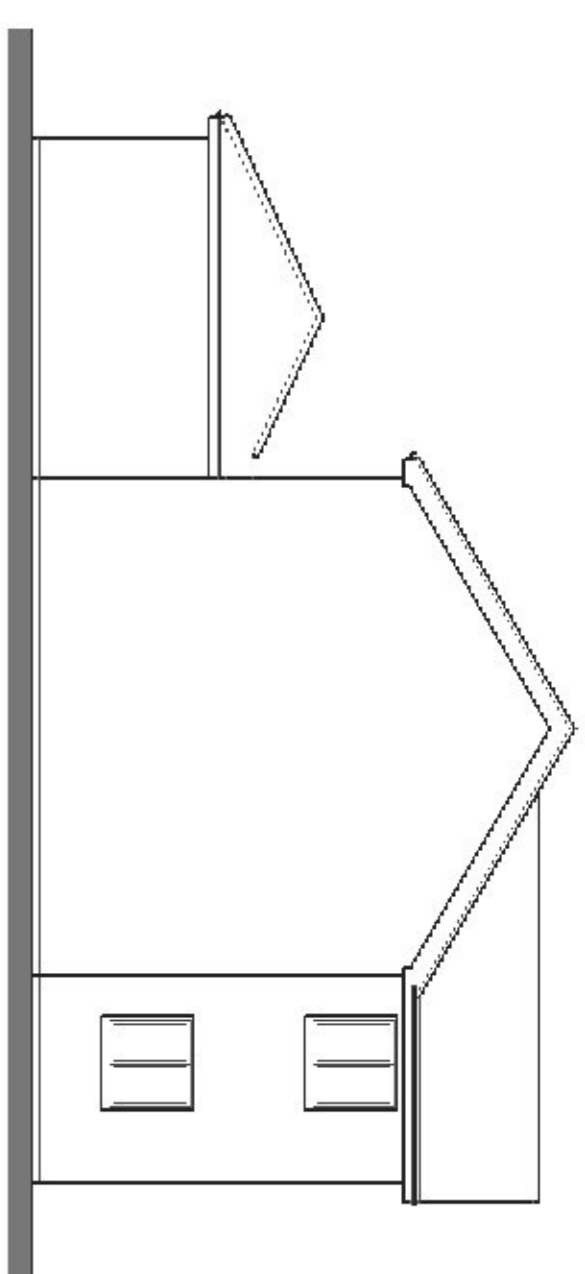

Side elevation

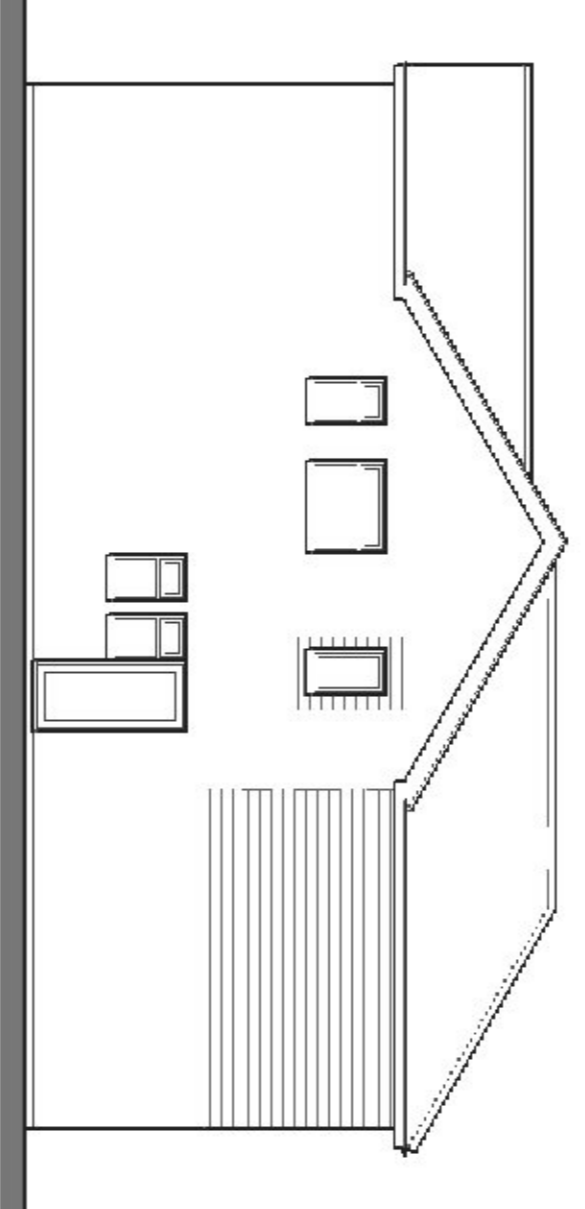

Side elevation

•ELEVATIONS AS PROPOSED 1:100 •

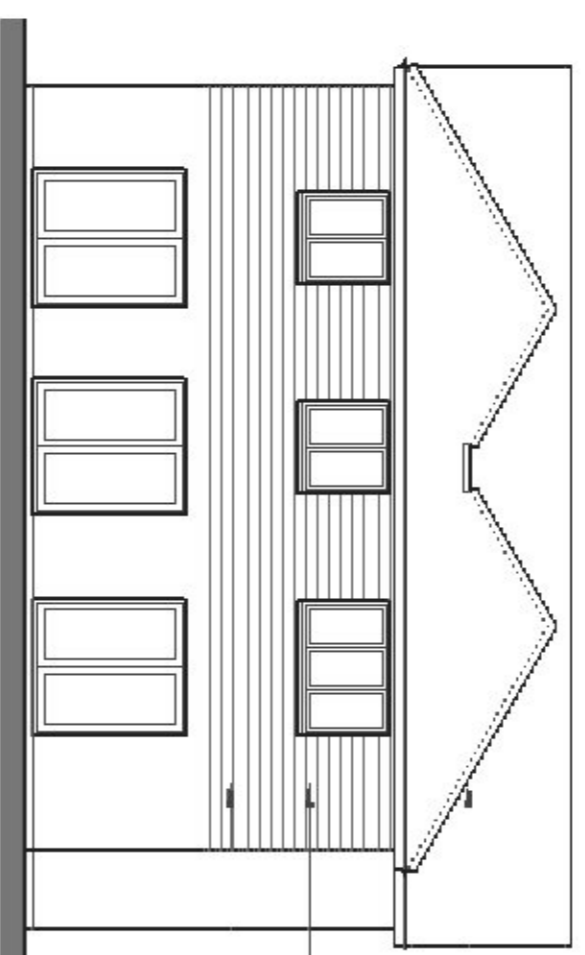

Rear elevation

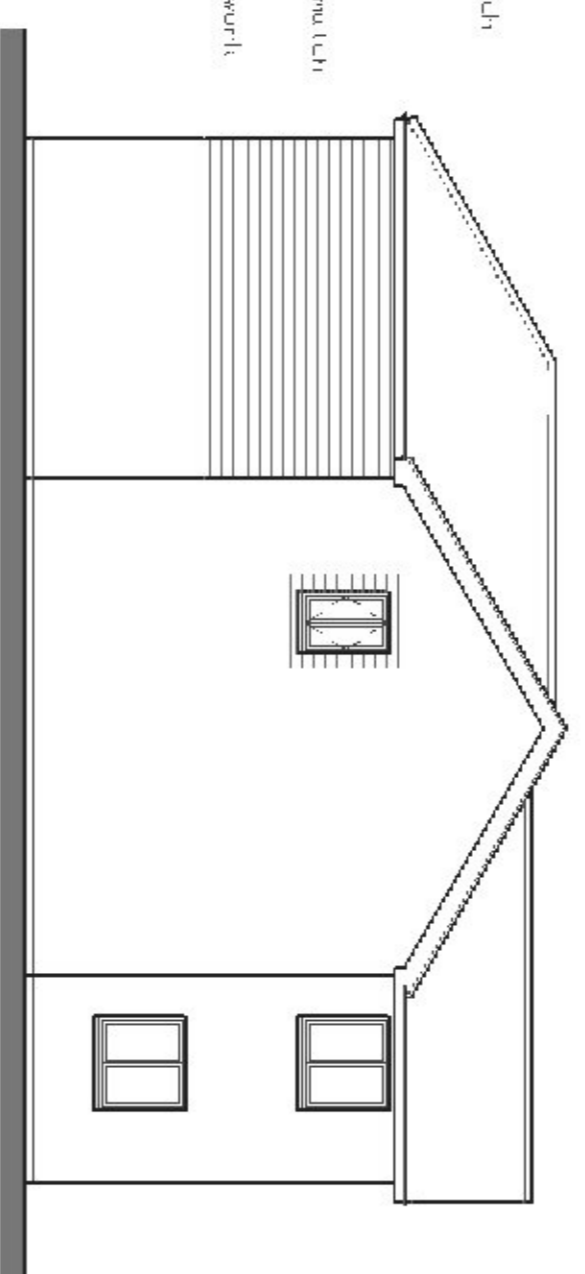

Side elevation

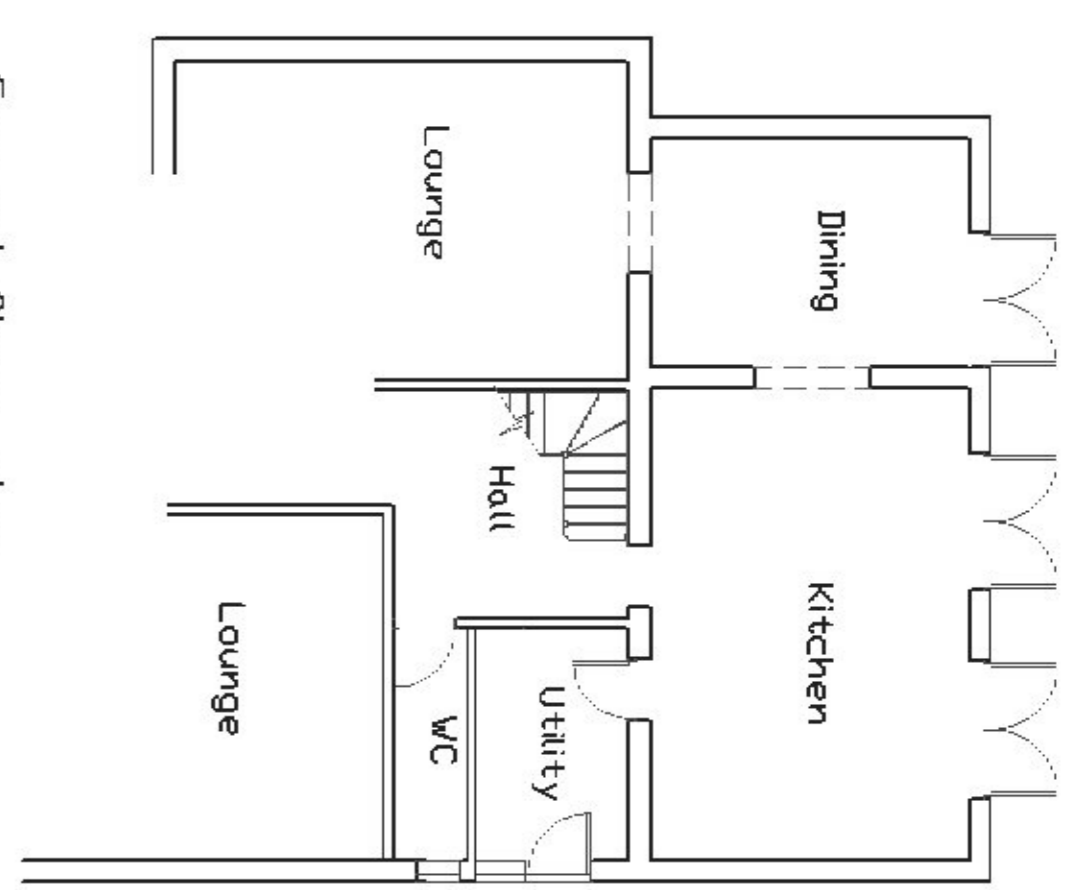

Ground floor plan

•FLOOR PLANS AS EXISTING 1:100 •

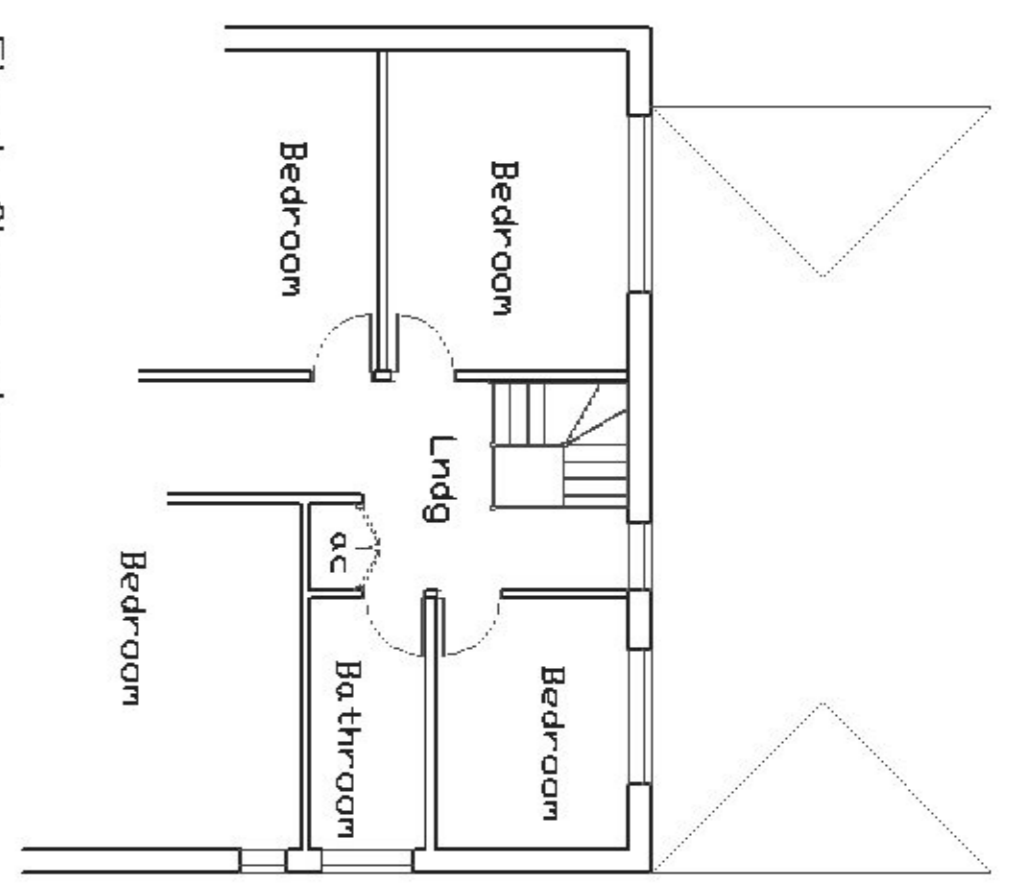

First floor plan

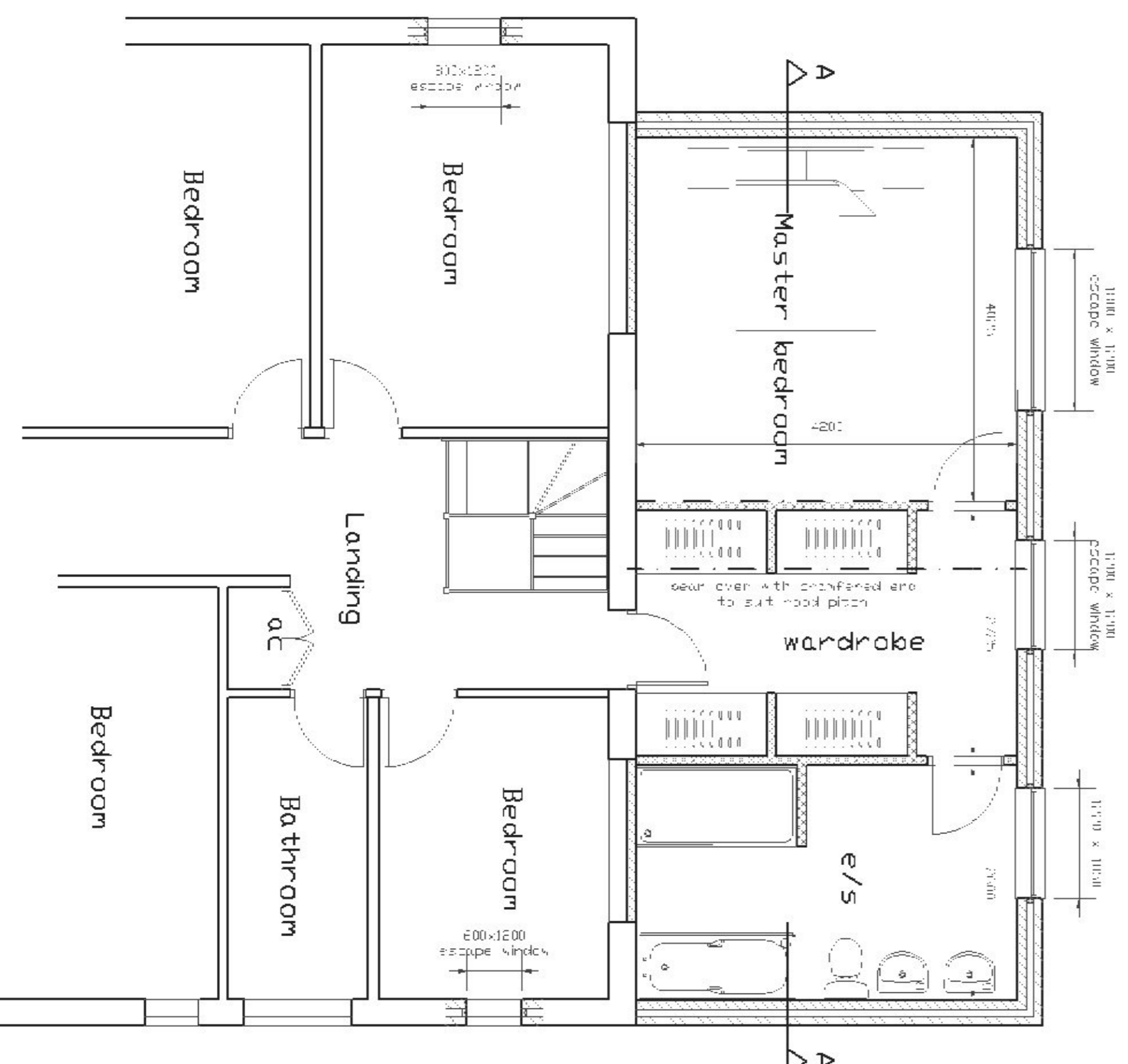

•PART FIRST FLOOR AS PROPOSED 1:50 •

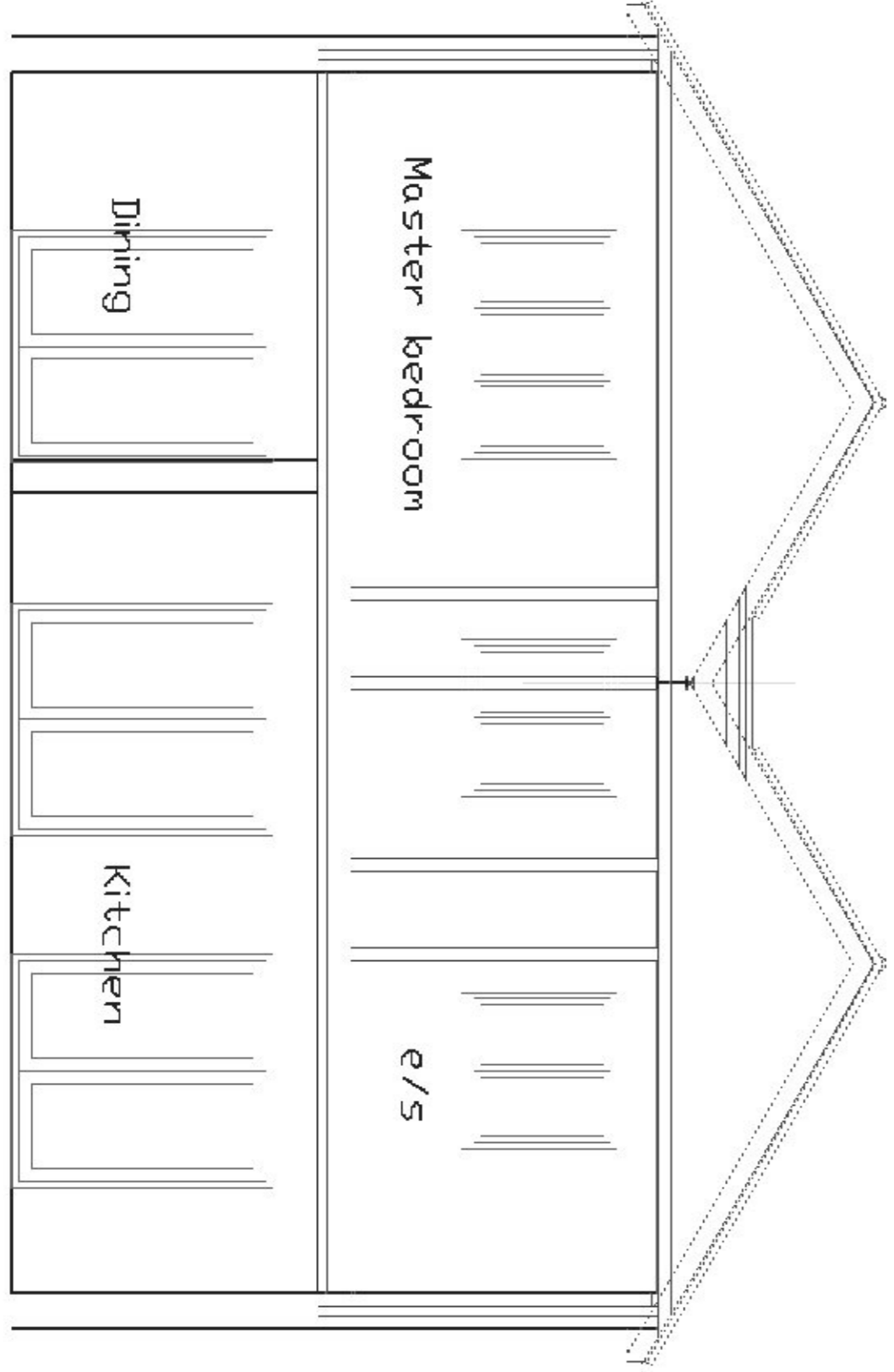

•TYPICAL SECTION A-A 1:50 •

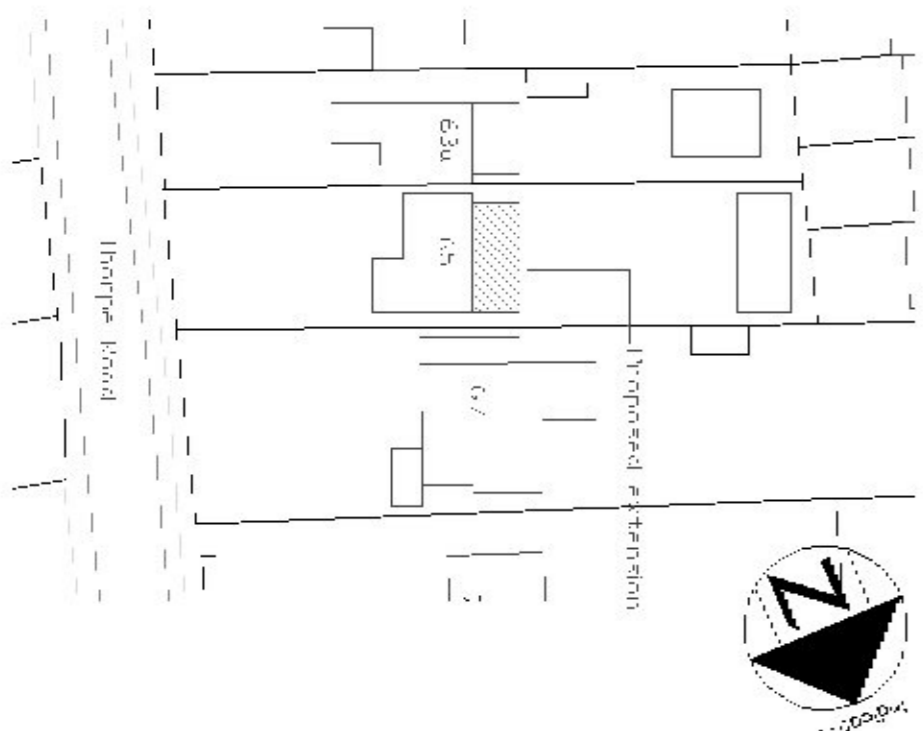

•BLOCK PLAN 1:500 •

1	Block plan address	05/2021
A	Internal layout amended	05/2021
RevNo	Revision note	Date

Drawing title	As existing & as proposed
Description	Proposed first floor extension
Address	65 Thorpe Road, Clacton on Sea, Essex, CO15 4NT
Client	Mr & Mrs Duffy

Drawn	ZM	Sheet no.	
Date	05/2021	Scale	as indicated @ A1
Drawing No	DTR-01	Revision	B

Zoemanning BSc.
Drawing Services Ltd.
143 Connaught Avenue
Fintona-on-Sea, Essex,
CO13 9AB

Do not make any alterations to these drawings without the written permission of the Architect. These drawings are the property of Zoemanning BSc. Drawing Services Ltd. and shall remain the property of Zoemanning BSc. Drawing Services Ltd. if they are used for any other project without the written permission of the Architect. The Architect is not responsible for any and all errors or omissions on the drawings. The Client is responsible for obtaining all necessary permissions and consents from the relevant authorities.