

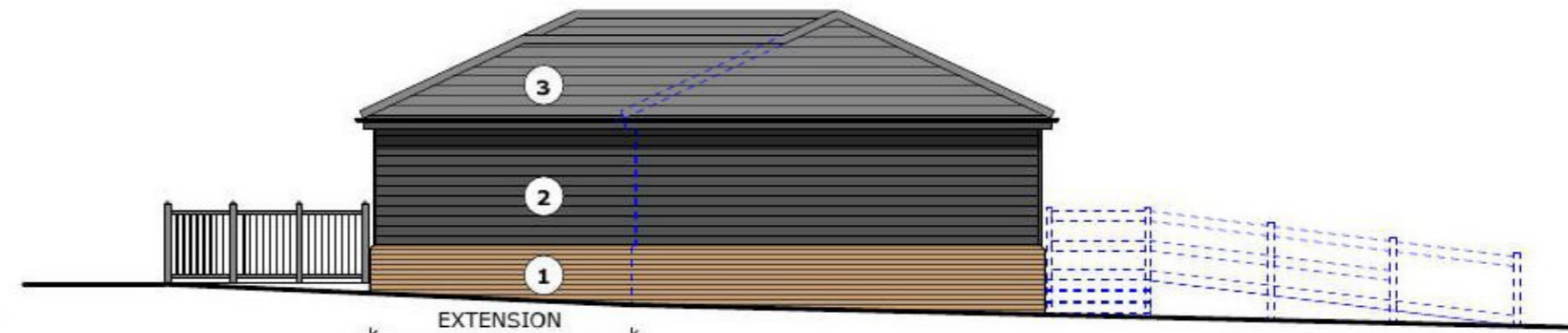

**FRONT ELEVATION**

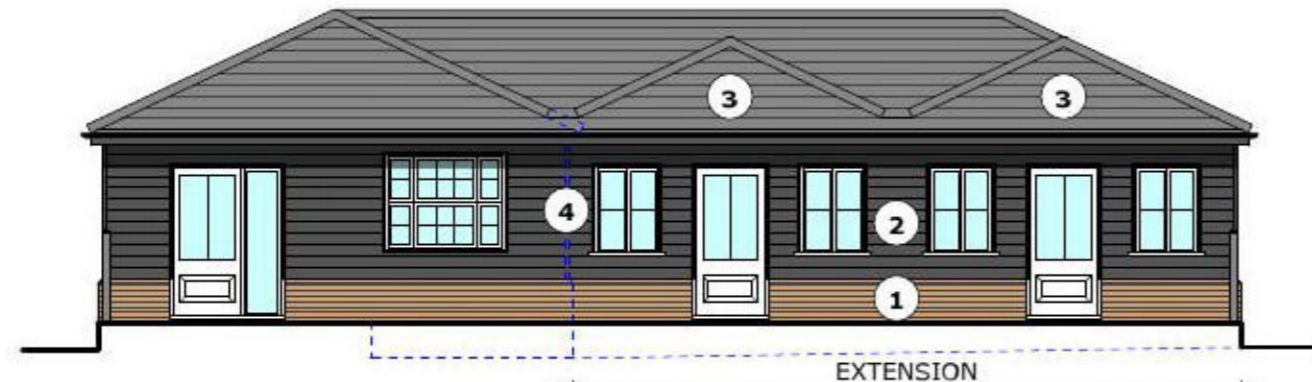

**SIDE ELEVATION**



**REAR ELEVATION**



**SIDE ELEVATION**

**MATERIALS NOTES**

- ① Facing brickwork to match existing
- ② Black stained timber weather boarding to match existing
- ③ Slates with terracotta ridge and hip tiles to match existing
- ④ PVCu windows and doors to match existing

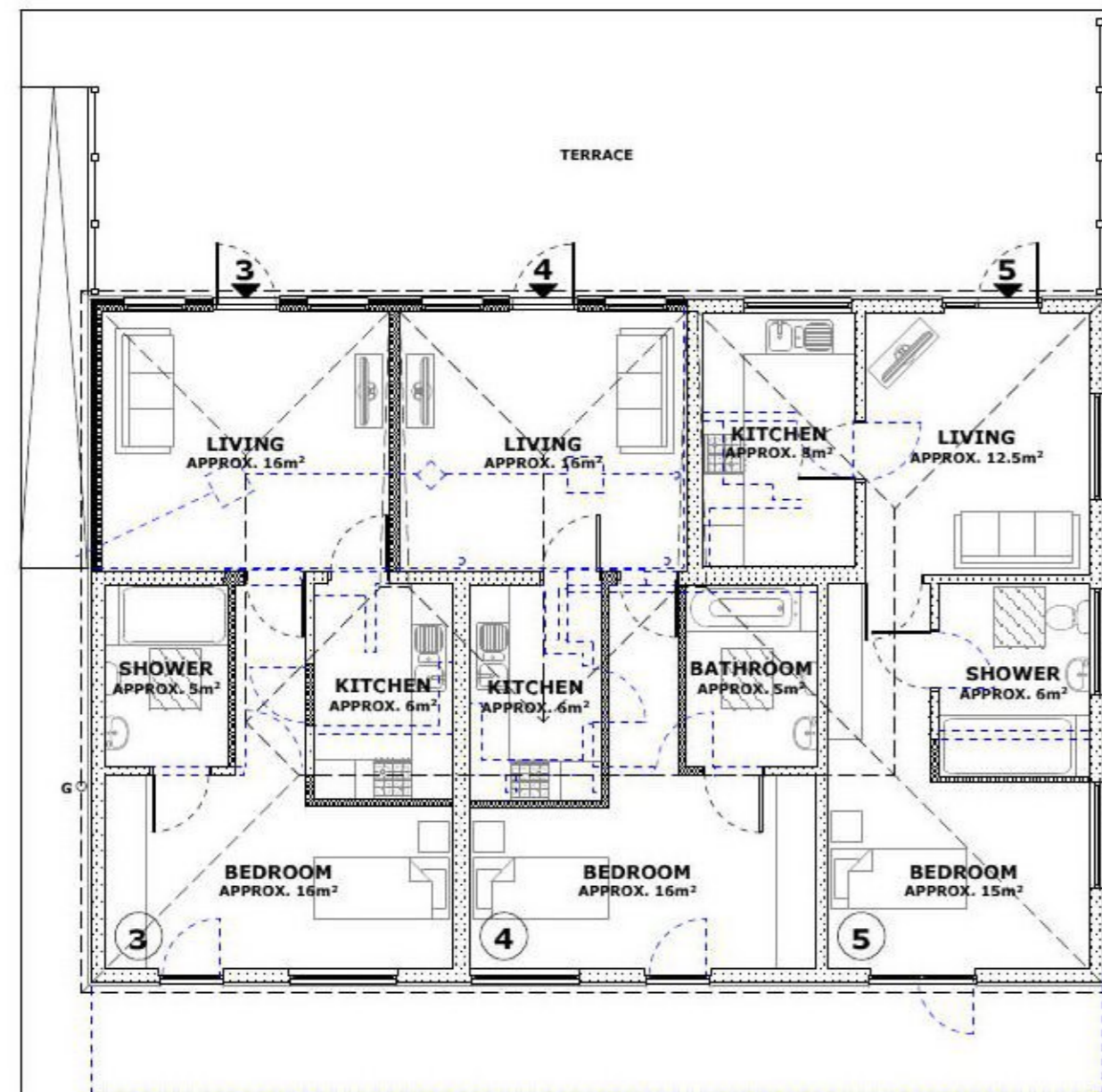

**GROUND FLOOR PLAN (APPROX. ROOM SIZES ONLY)**

- KEY**
- Demolition.
  - Existing construction retained.
  - Proposed construction.

**GENERAL NOTES**

1. Dimensions are in millimetres (unless stated otherwise) and are to block or stud faces.
2. Drawings are not to be scaled, use figured dimensions only.
3. Notify the Architect of any discrepancies within the drawing and contact for clarification before proceeding.
4. All proprietary items to be fitted strictly in accordance with manufacturers instructions.
5. All works to be carried out in accordance with latest related British Standards and relevant codes of practice.



Rev	Date	Revision Description	Scale
			1:100 @ A2
Project Title		<b>PROPOSED EXTENSION FLATS 3-5, PETER HOUSE KIRBY-LE-SOKEN</b>	
Project Ref.		3534	
Drawing Ref.		PA-10	
Drawing Title		<b>PROPOSED FLOOR PLAN AND ELEVATIONS</b>	
Date Drawn		JULY 2021	
Drawn By		CM	
Checked By		IJ	

**DUNCAN CLARK & BECKETT LTD**  
 12A William's Walk, Colchester, Essex, CO1 1TS  
 RIBA Chartered Practice