

First Floor Plan

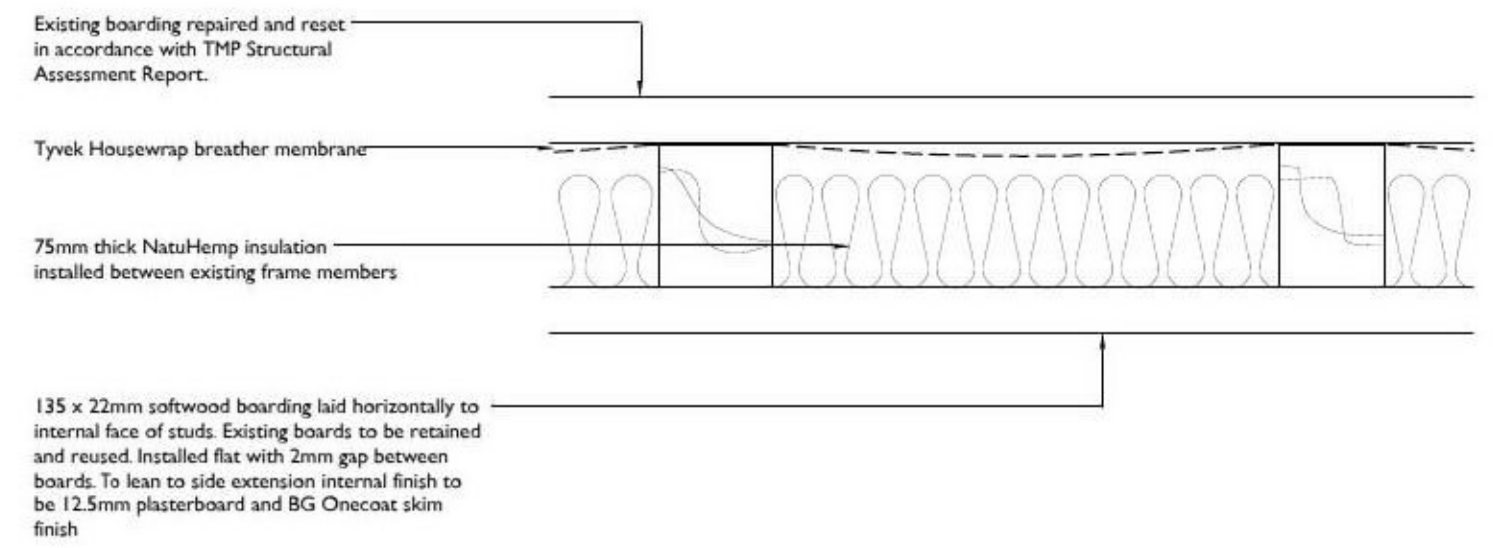

Works to External Walls 1:5

Note - 'External' boarding to wall between Mill and Lean To to remain undisturbed, and no breather membrane installed

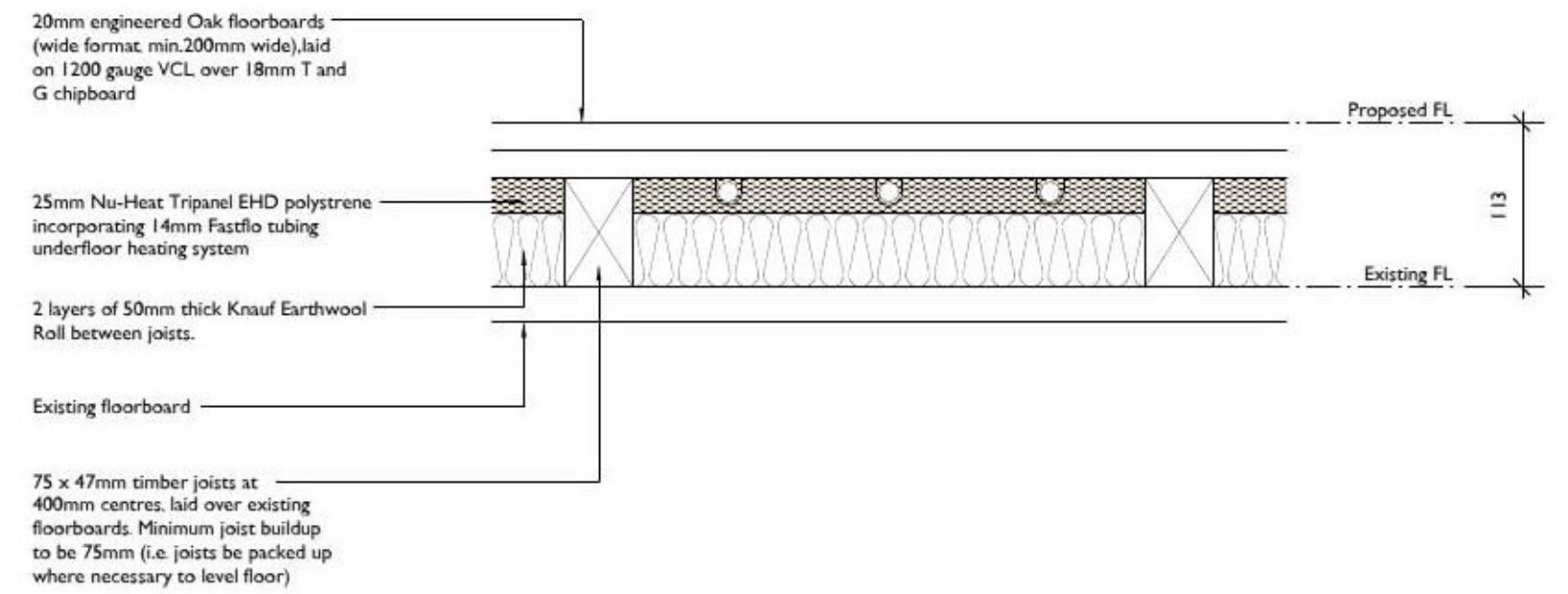

Works to Mill Floor 1:5

to main mill only, not side lean to extension

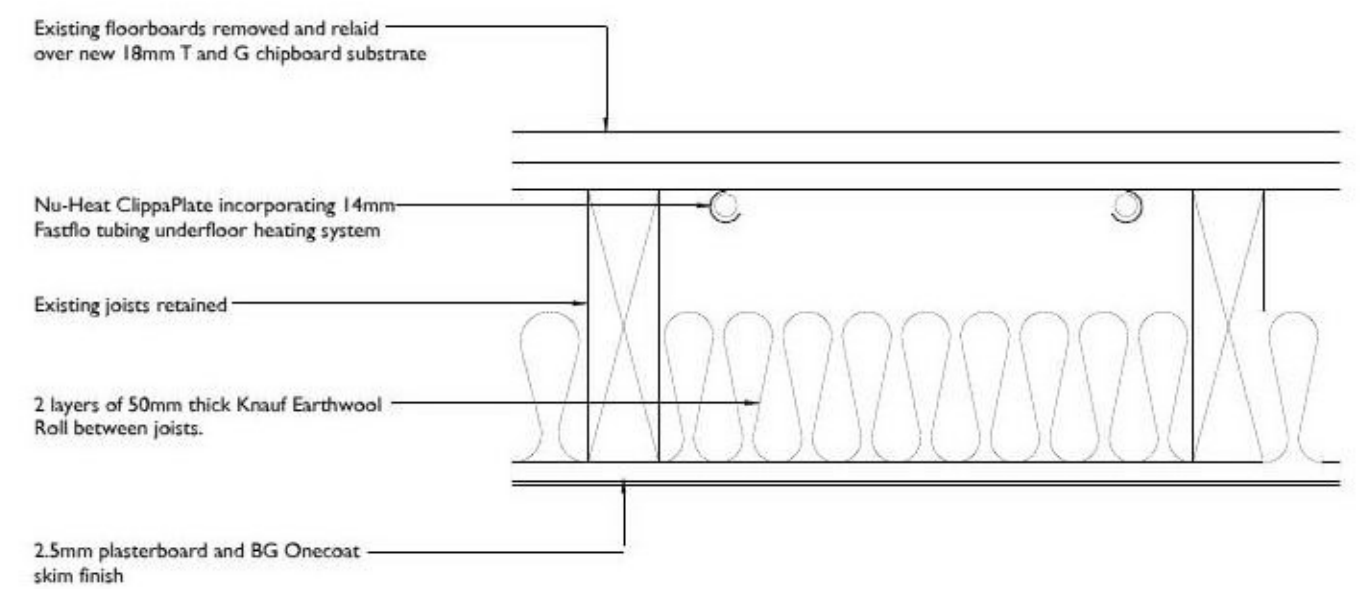

Works to Lean To Floor 1:5

to main mill only, not side lean to extension

ROGER BALMER

DESIGN

FOUNTAIN HOUSE STUDIO THE STREET EAST BERGHOLT COLCHESTER CO7 6TB

Client	Project	Drawing
Mr and Mrs Ambrose	Shirburn Mill, Mill Hill, Lawford	First Floor Plan as Proposed

Scale	Date	Del.	Drawing no.	Rev.
1:25 at A1	September 2021	AJD/BOC	4021 - 13	

Contractors must verify all dimensions and information on site prior to commencement of work. Do not scale from drawing.
© Roger A Balmer Ltd