

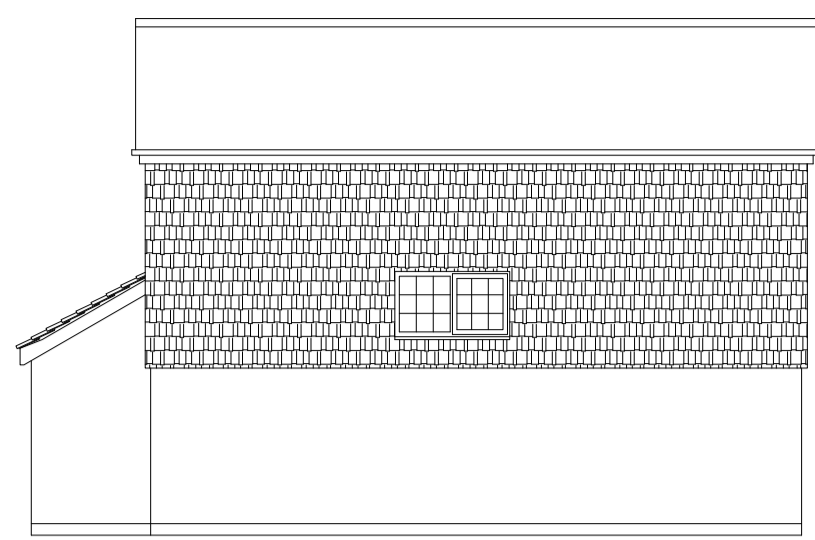

EXISTING NORTH ELEVATION 1:100



EXISTING EAST ELEVATION 1:100



EXISTING SOUTH ELEVATION 1:100

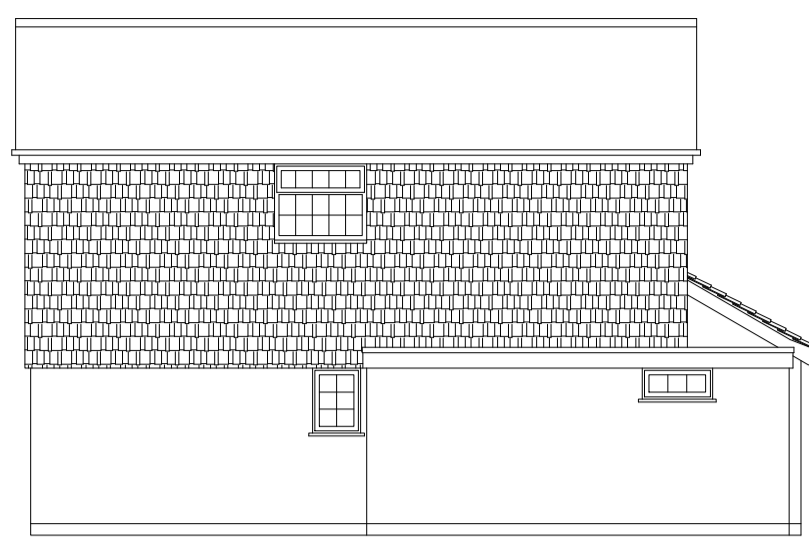

EXISTING WEST ELEVATION 1:100



PROPOSED NORTH ELEVATION 1:100



PROPOSED EAST ELEVATION 1:100



PROPOSED SOUTH ELEVATION 1:100

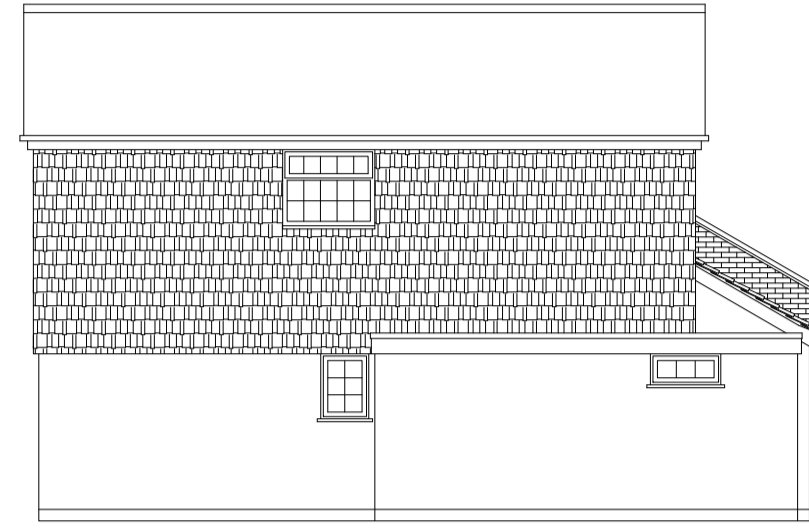

PROPOSED WEST ELEVATION 1:100

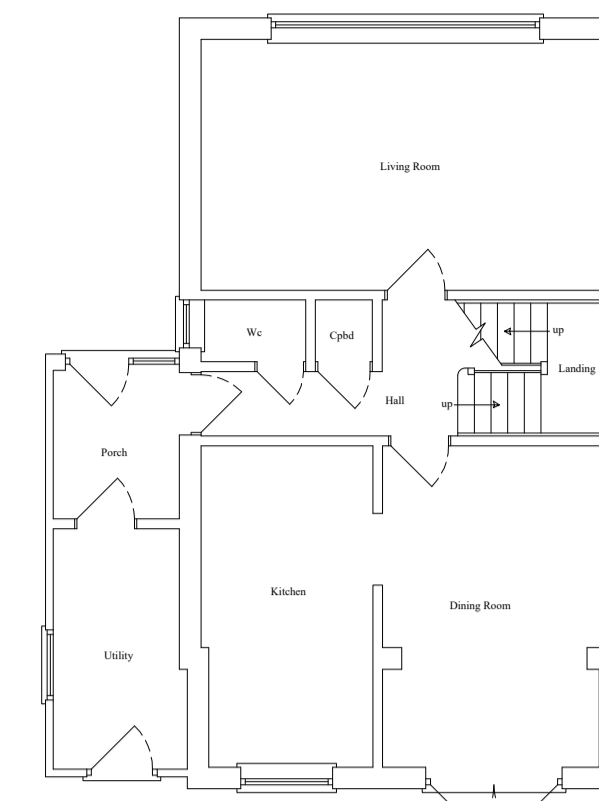

EXISTING GROUND FLOOR PLAN 1:100

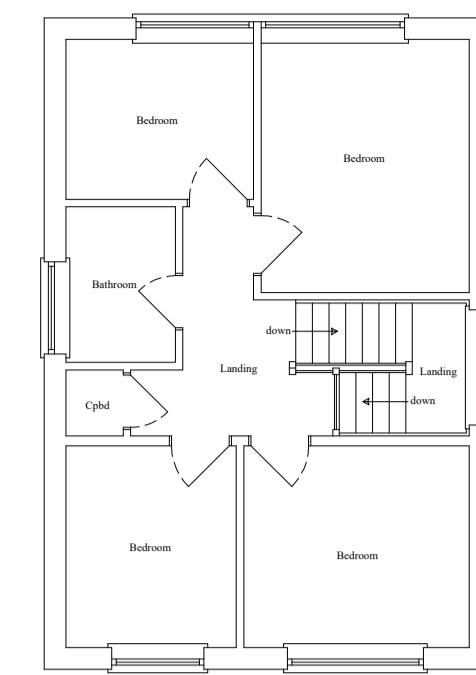

EXISTING FIRST FLOOR PLAN 1:100

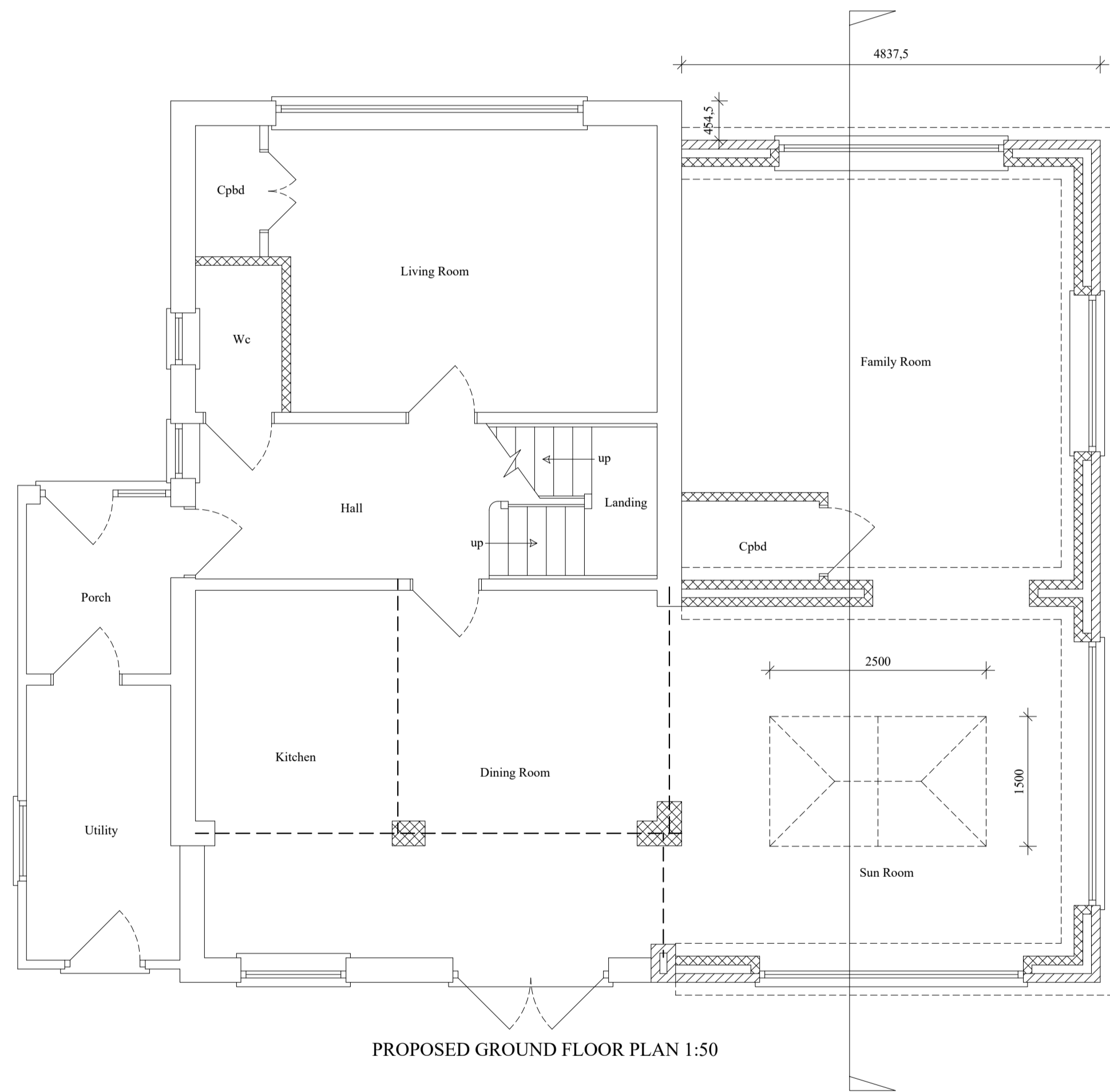

PROPOSED GROUND FLOOR PLAN 1:50

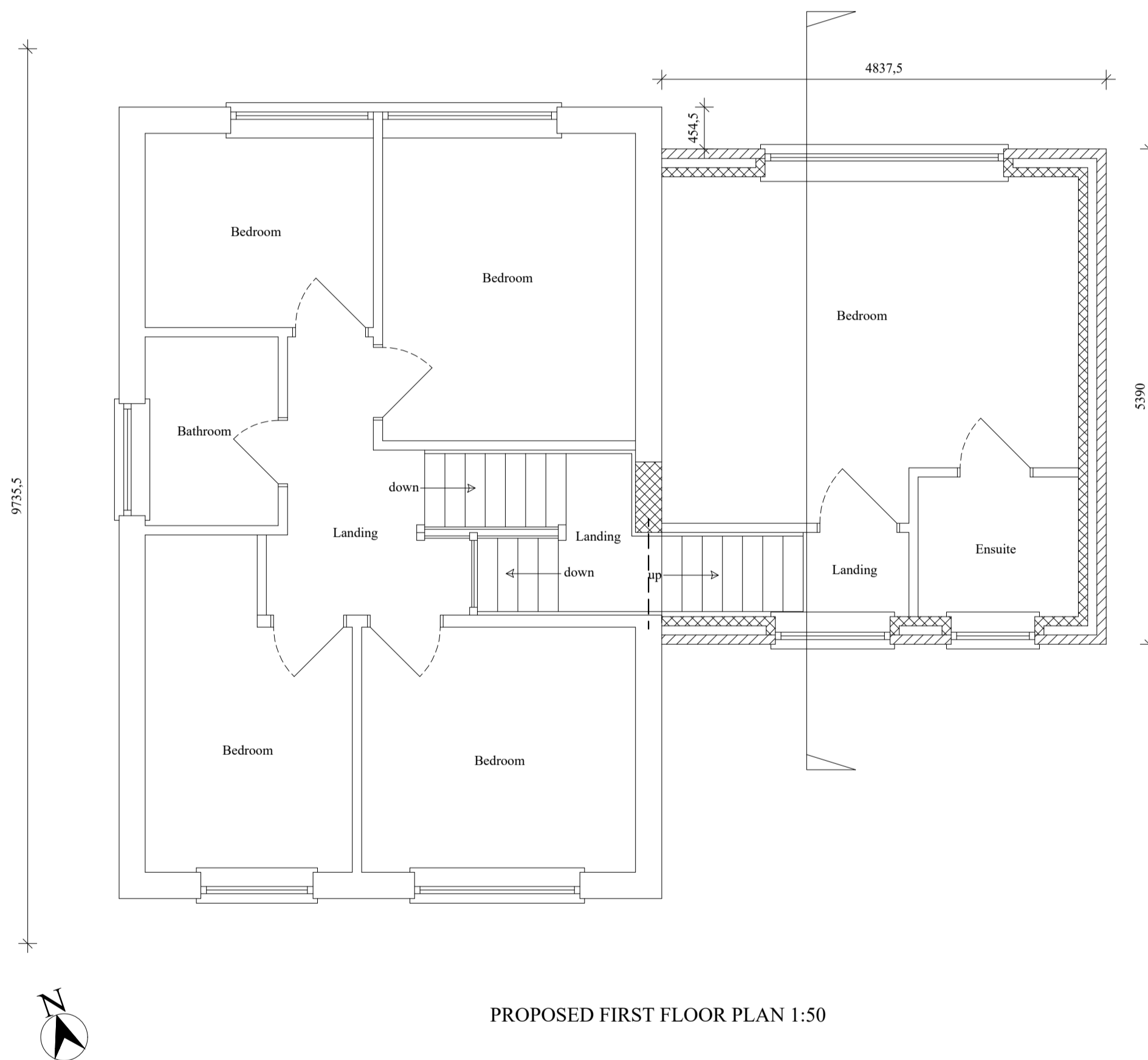

PROPOSED FIRST FLOOR PLAN 1:50

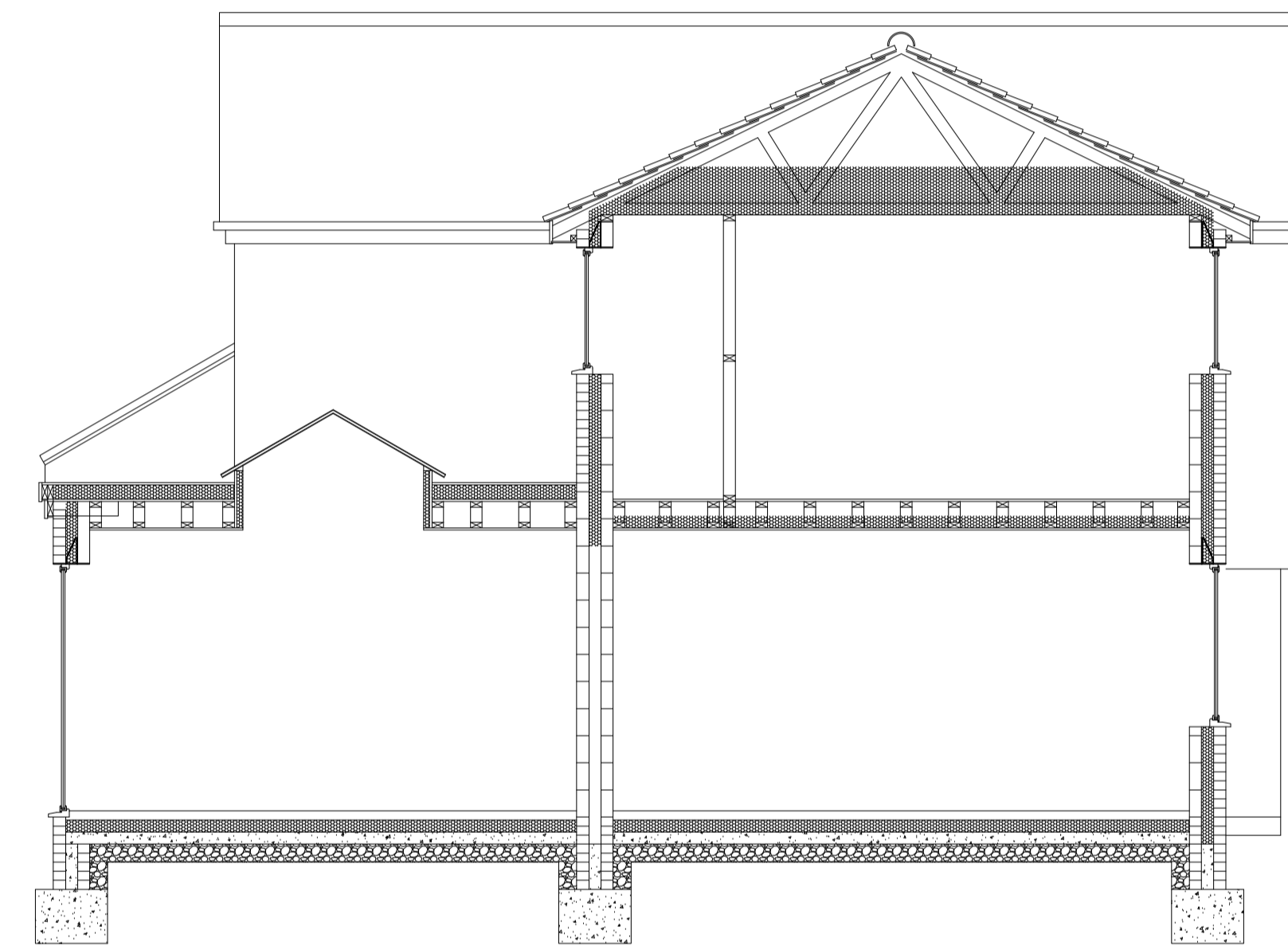

SECTION 1:50

EXISTING AND PROPOSED
PLANS AND ELEVATIONS
FOR A DOUBLE AND
SINGLE STOREY SIDE
EXTENSION
AT
1ST MICHAELS ROAD
LONG STRATTON
FOR
Mr & Mrs MICHAEL

SCALE: 1:200, 1:100 & 1:50
dwg no: 613, 12th OCT 2021
REV.

MICHAEL RAYNER
ARCHITECTURAL
01508 536 669
07900 431 431
mike.raynerbco@gmail.com