

general notes  
 © this drawing and all information it contains is copyright of plan | it architecture + design ltd and must not be copied or reproduced in whole or in part or used without express approval of the authors.  
 this drawing to be read in conjunction with other drawings and specification produced by lead and other members of the design team.  
 all dimensions are in millimeters unless otherwise stated, and to be checked on site, do not scale this drawing.  
 any discrepancies in dimensions are to be reported to the architect.  
 all information subject to detail site survey.

rev	description	date
01	drawing revised to show new boundary fence set back from boundary edge - back of foot path by 1m allowing new laurel hedging to be planted as planning comments James Morris - 3.12.2020	04.12.20
02	drawing revised to show new drop kerb location	10.09.21

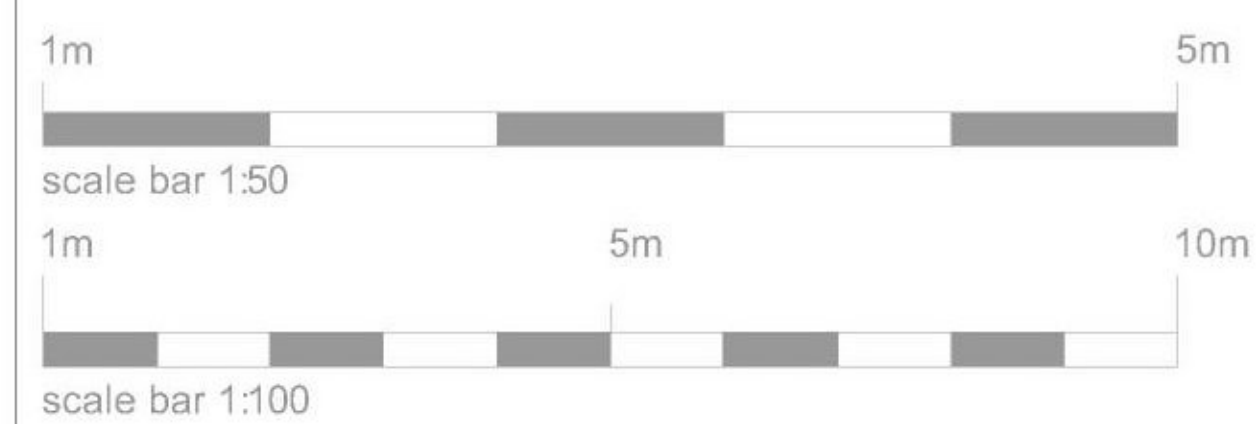
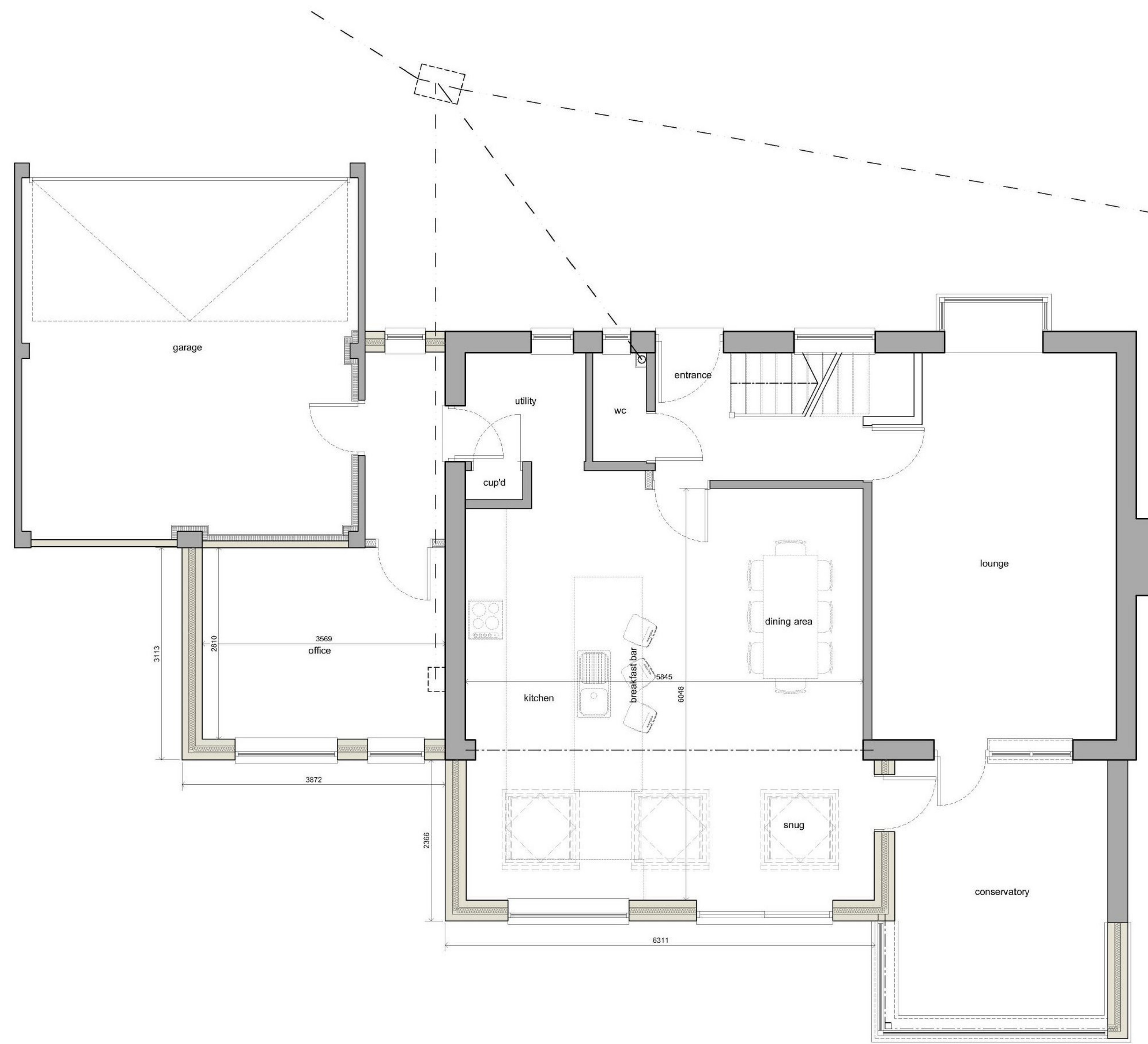
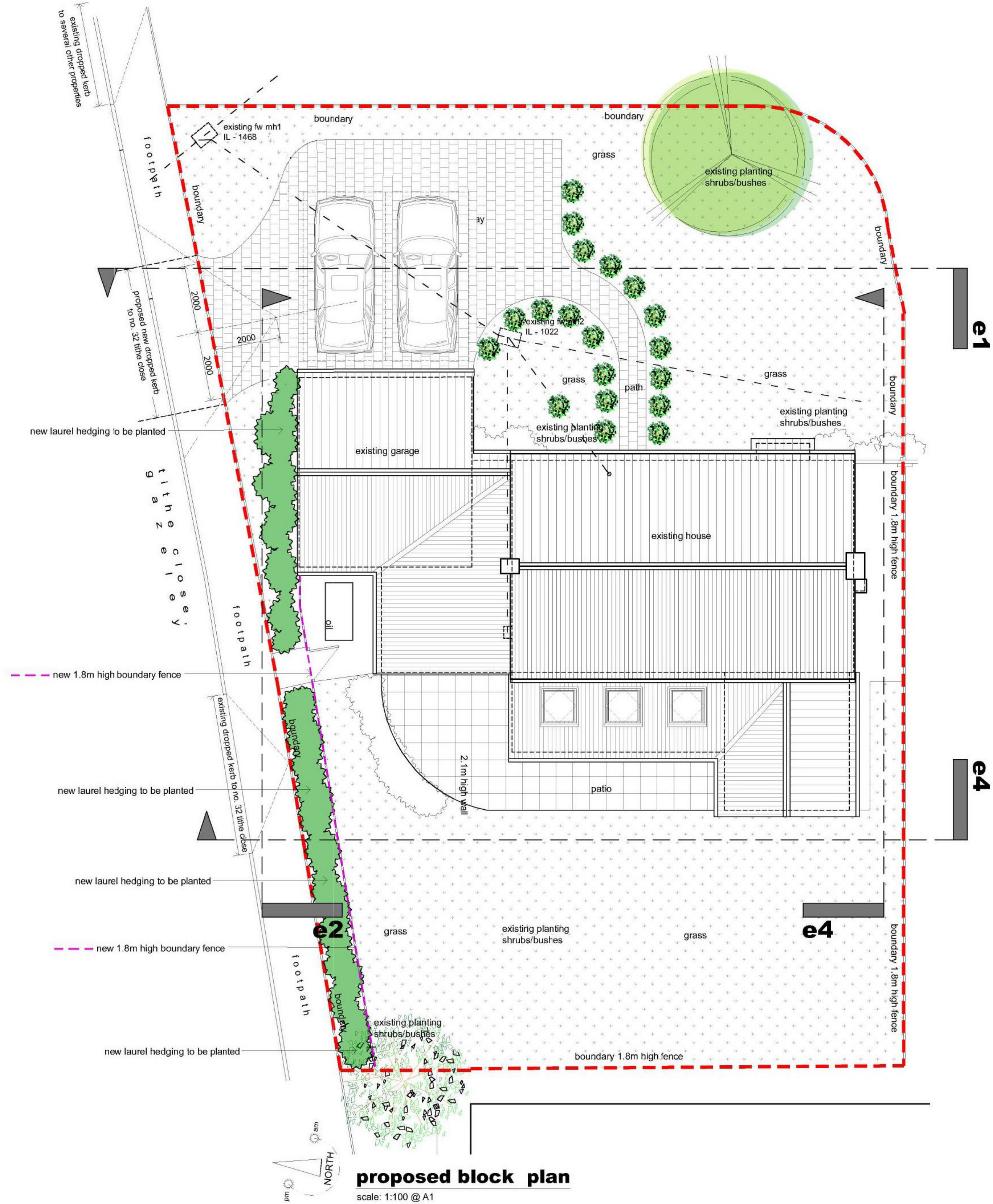

**plan | it**  
 architecture & design

telephone 01954 252 222  
 mobile 07786 138 921  
 email plan\_it@me.com  
 web www.plan-it-architecture.com

client **Mr & Mrs Guenigault**  
 32 the close, gazeley, newmarket, suffolk, CB8 6RS

project single storey extension to the rear and side, with alterations to the entrance of the garage and new driveway to the front of the property

status

**PLANNING**

drawing title **proposed site & floor plan**

date 131020 scale as indicated sheet size A1 rev **02**

job no. drawing no. revision

**503 20PL102**