

Proposed East Elevation
Scale 1:100

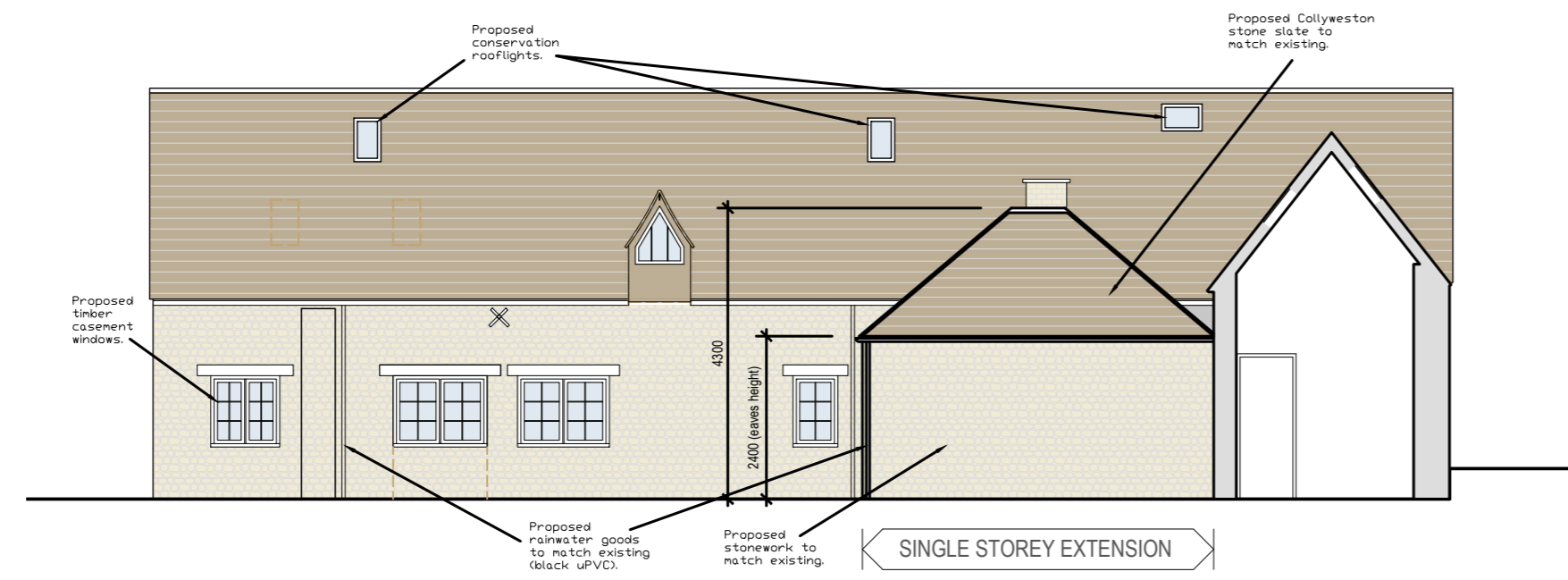

Proposed South Elevation
Scale 1:100

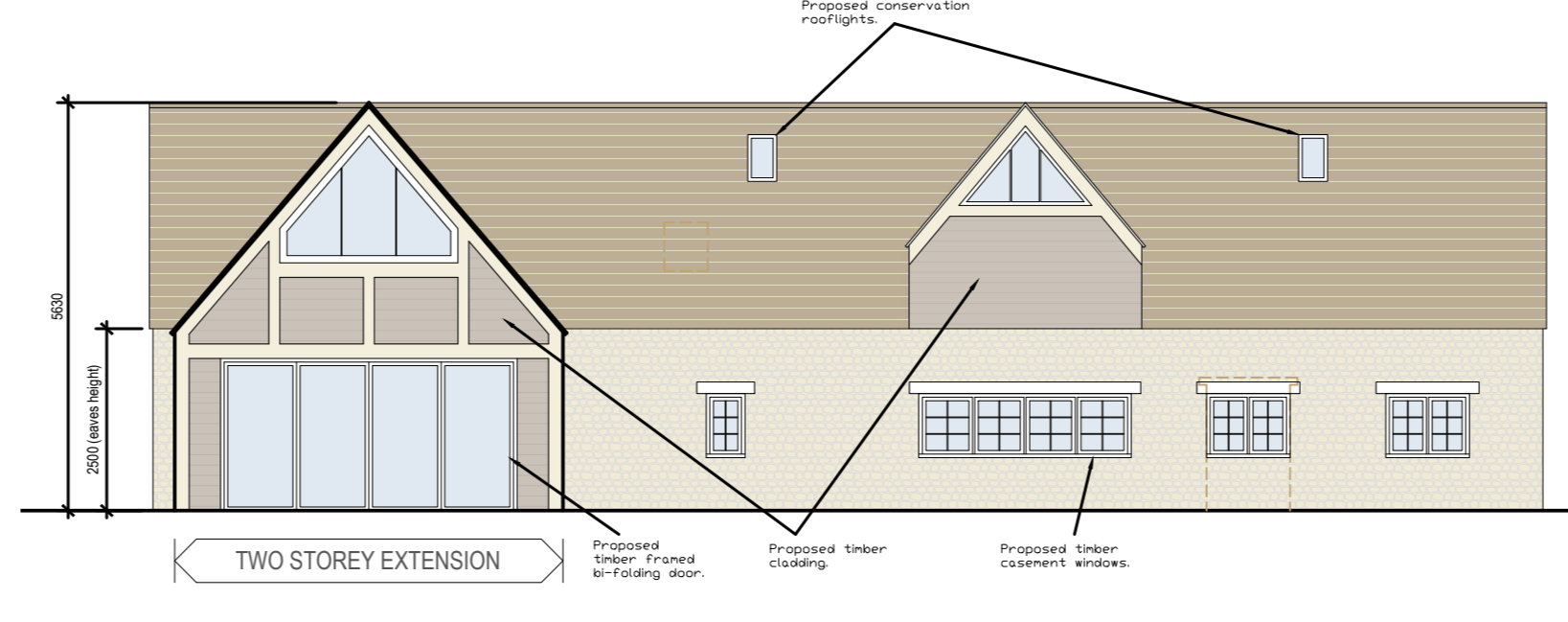

Proposed North Elevation
Scale 1:100

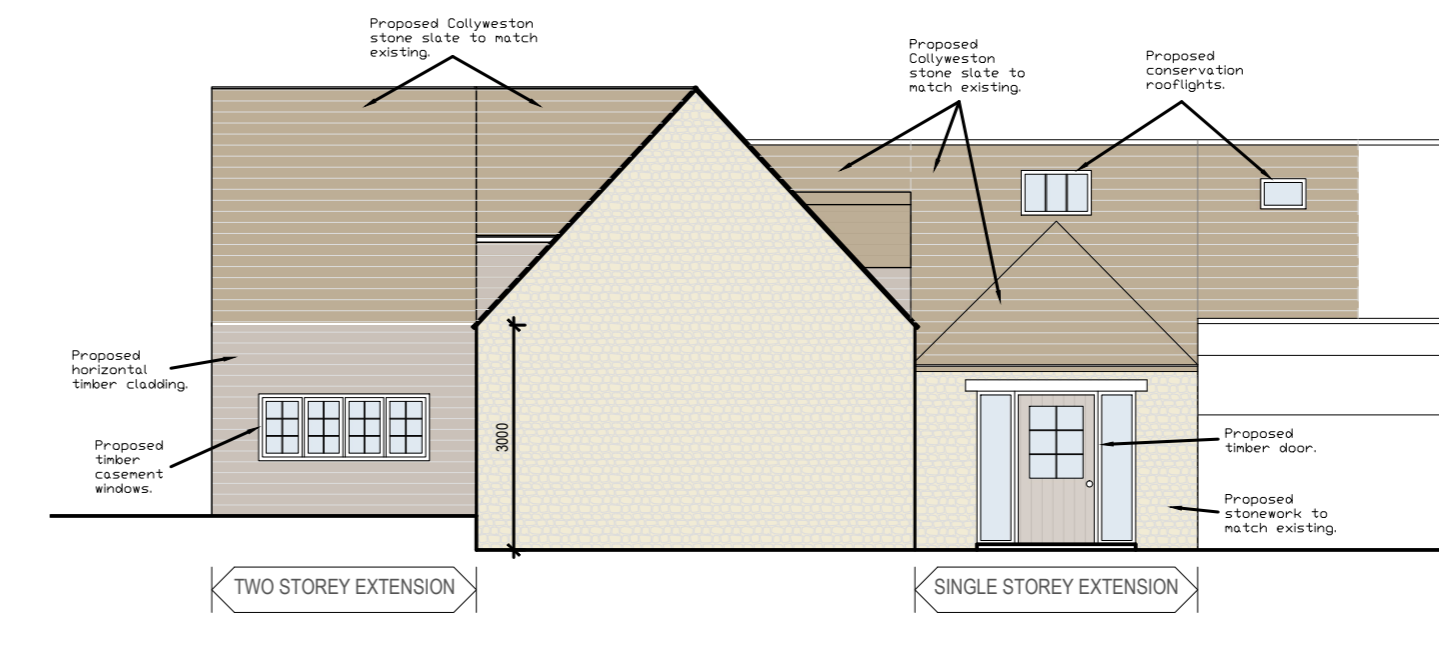

Proposed West Elevation
Scale 1:100

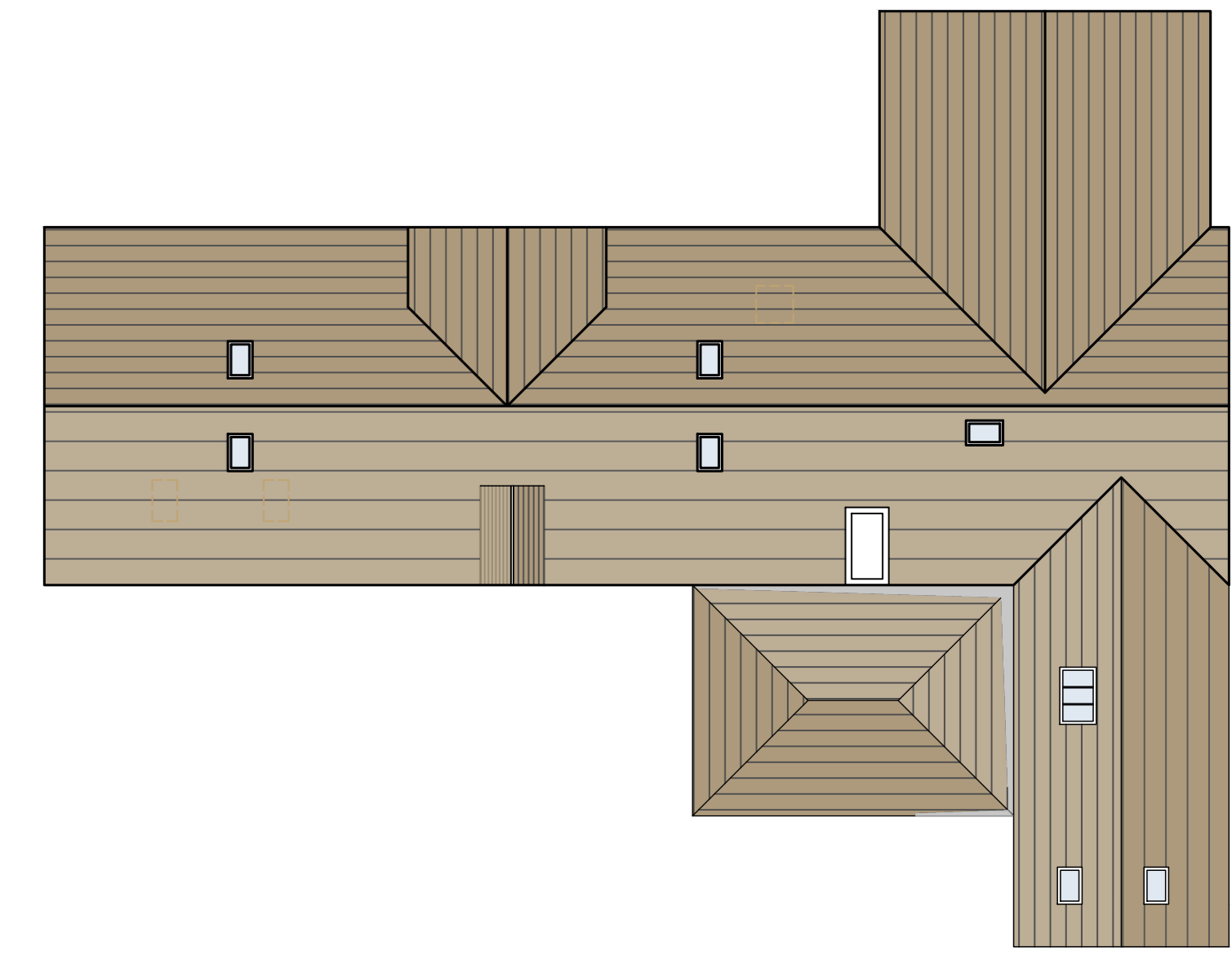

Proposed Roof Plan
Scale 1:100

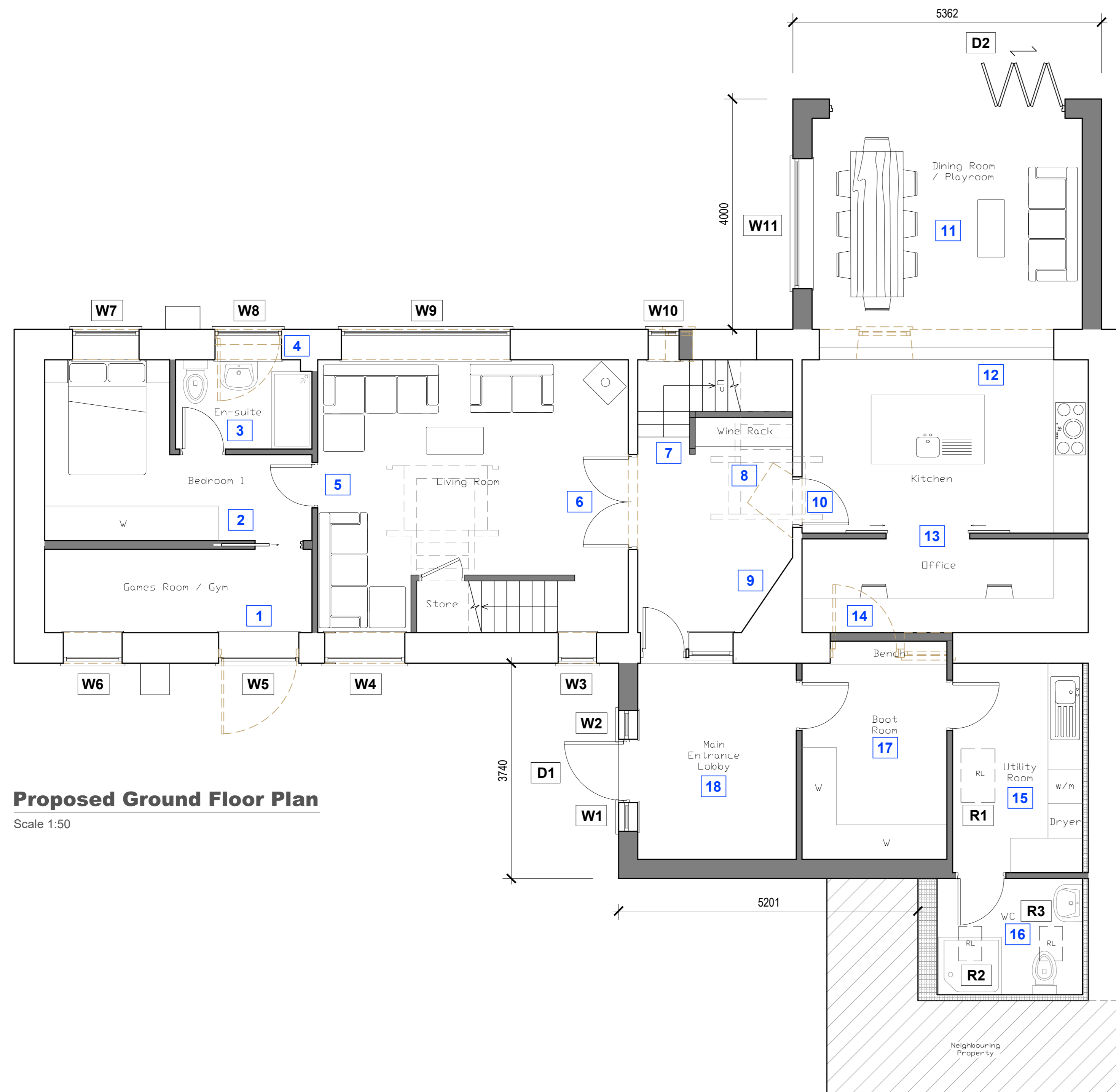

Proposed Ground Floor Plan
Scale 1:50

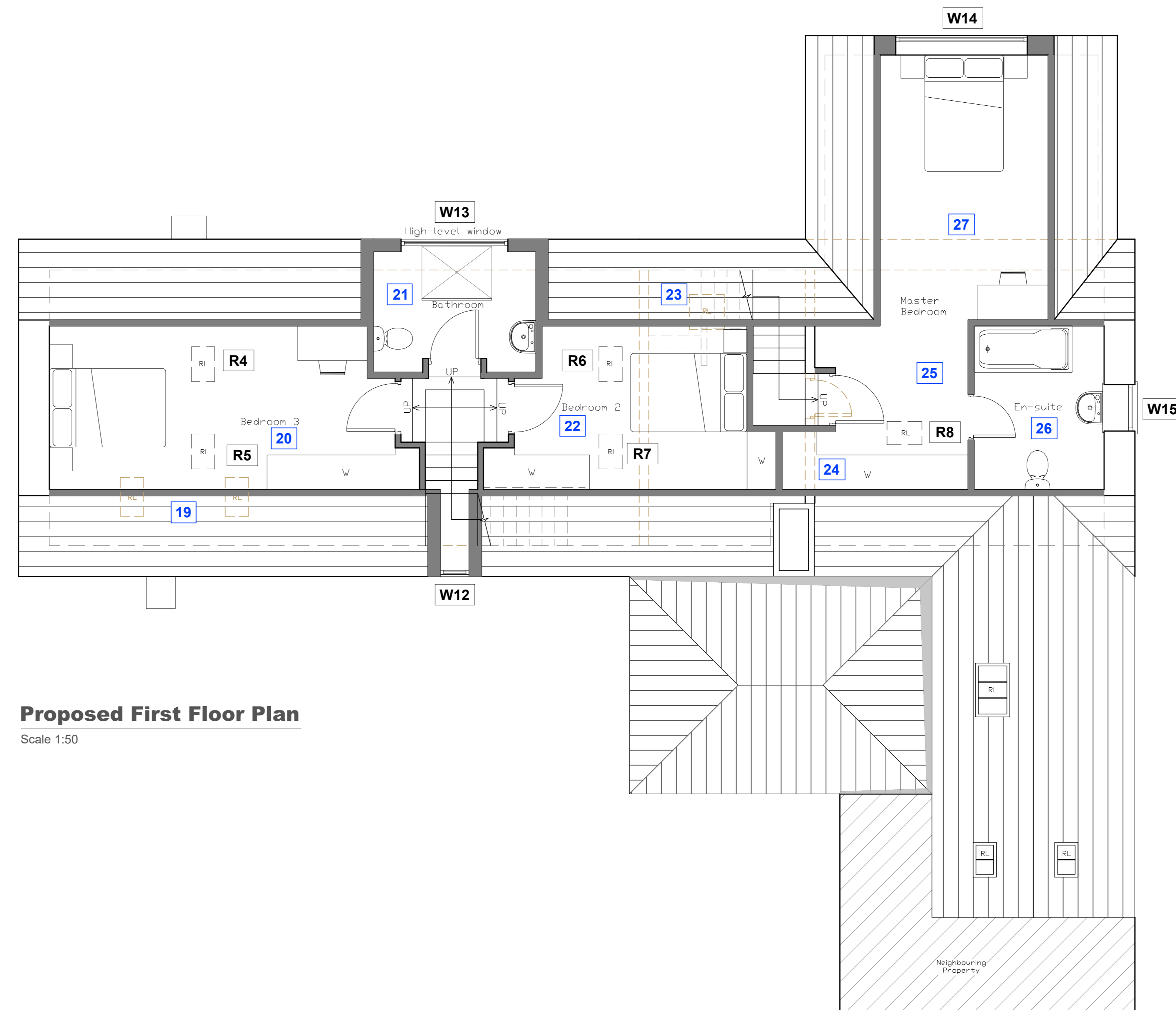

Proposed First Floor Plan
Scale 1:50

- KEY:**
- - - - - Denotes to be demolished.
 - █ Denotes proposed walls.
 - RL Denotes proposed rooflight.

- NOTES:**
- Existing building fabric to be retained & reused where possible.
 - Existing openings to be suitably infilled to match existing wall build-up (external walls to be suitably insulated).
 - Existing openings to be made good where possible in order to accept new doors & windows where shown.
 - For details on the demolition please refer to drawing '1525 - 03'.
 - For window, door & rooflight details, please refer to drawings '1525 - 05, 06 & 07'.
 - For further details on the proposal, please refer to the accompanied Design & Access Statement & Heritage Impact Assessment.
 - Drawing produced for planning purposes only.

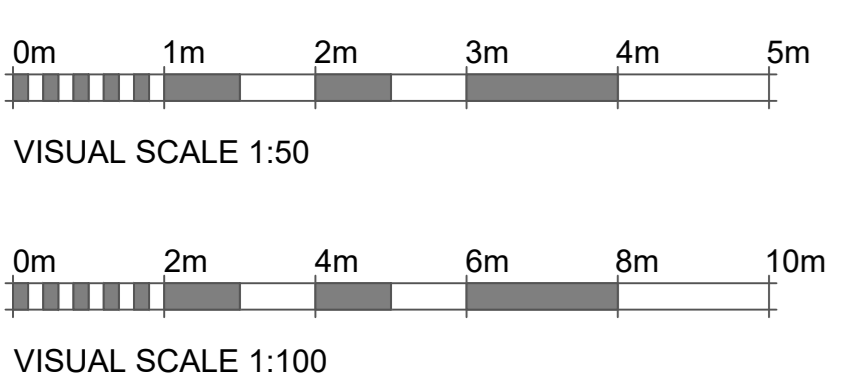

PLANNING	App No. 1525	8 High Street, Collyweston, Stamford, PE9 3PW
Comments/Revision	Drawn No. 04	Proposed Plans & Elevations
Rev A (05.10.2021)	Revision	RTK Stamford Ltd.
Heights annotated on elevations.	A	07.10.2021
Scale 1:50/100 @ A1	Drawn S.A.P.	RTK