

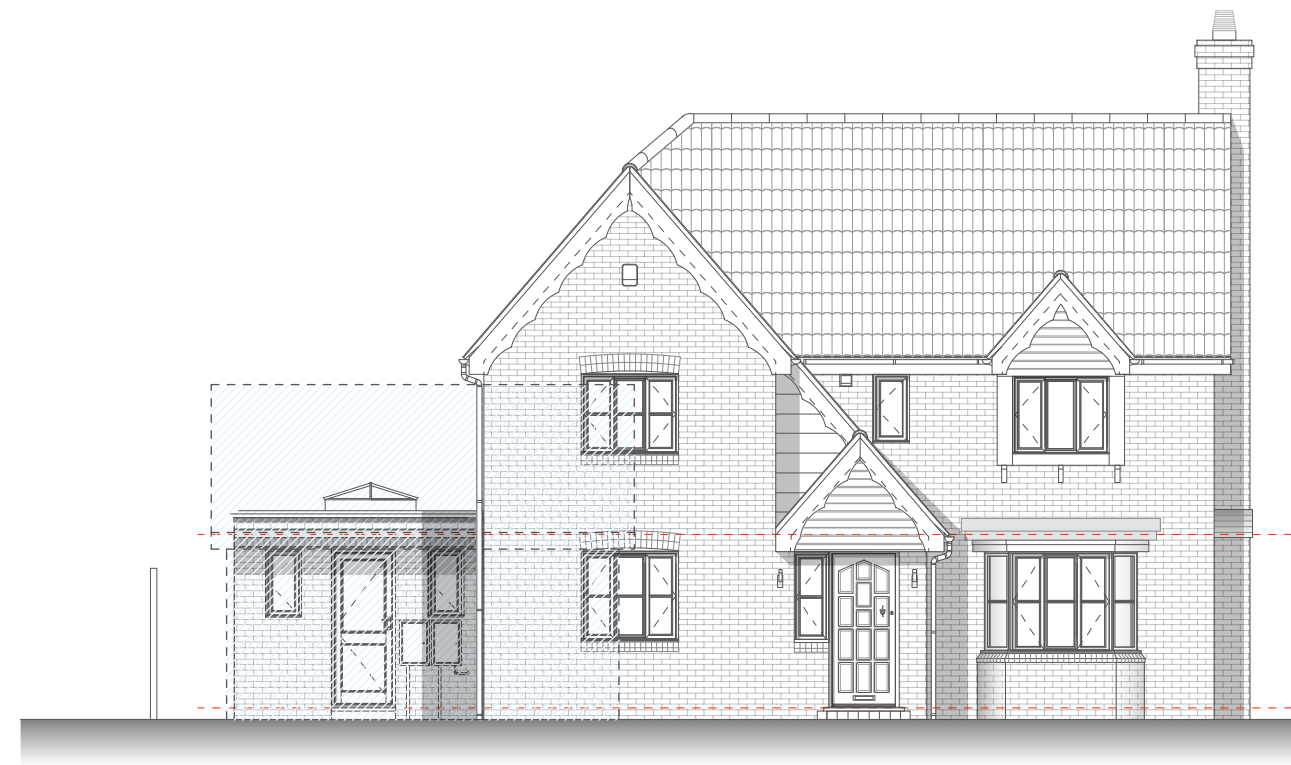

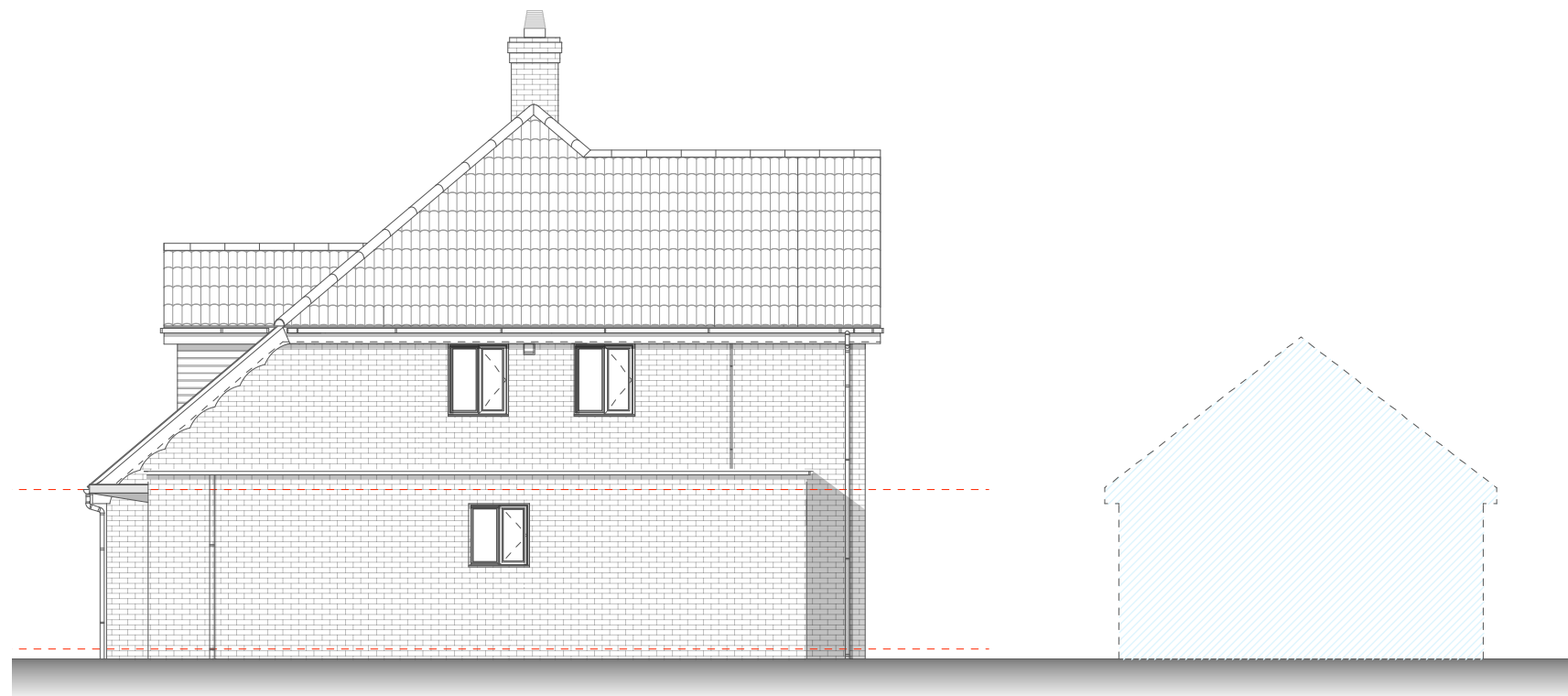

PROPOSED REAR (South) Elevation
Scale 1:100



PROPOSED FRONT (North) Elevation
Scale 1:100



PROPOSED SIDE (East) Elevation
Scale 1:100

Client	Mr & Mrs J Tagg	Scale	1:100 @ A3	Status	PLANNING	<small>NO DIMENSIONS ARE TO BE SCALED FROM THIS DRAWING. THE CONTRACTOR / MANUFACTURER IS RESPONSIBLE FOR CHECKING ALL DIMENSIONS AND QUERYING ANY DISCREPANCIES. THIS DRAWING IS THE PROPERTY OF ARCHITECTURAL DESIGN & PLANNING PARTNERSHIP. COPYRIGHT IS RESERVED BY THEM AND THE DRAWING IS ISSUED ON CONDITION THAT IT IS NOT COPIED, REPRODUCED, RETAINED OR DISCLOSED TO ANY UNAUTHORISED PERSON, EITHER WHOLLY OR IN PART, WITHOUT WRITTEN CONSENT.</small>		architecture design planning	73 Yarmouth Road Thorpe St Andrew Norwich NR7 0AA archdppartnership@gmail.com T: 07419 750098
Project	24 Bramble Way, Wymondham, Norfolk NR18 0UN	Date	JAN 2019	Drawn By	DJ				
Drawing	Proposed Elevations	Project N°	019/13	Drawing N°	0270				