

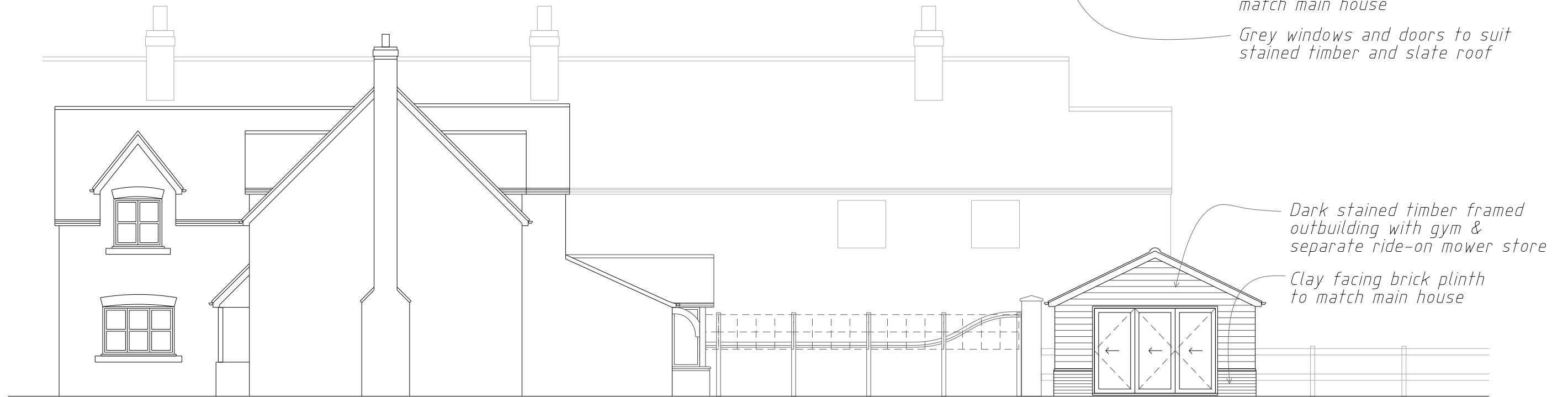

**PROPOSED REAR (EAST) ELEVATION**

*Clay facing brick plinth to match main house*  
*Grey windows and doors to suit stained timber and slate roof*



**PROPOSED SIDE (SOUTH) ELEVATION**

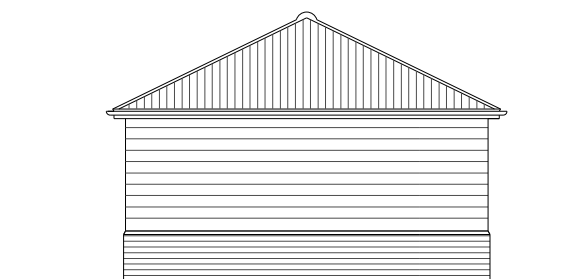

**PROPOSED SIDE (NORTH) ELEVATION**

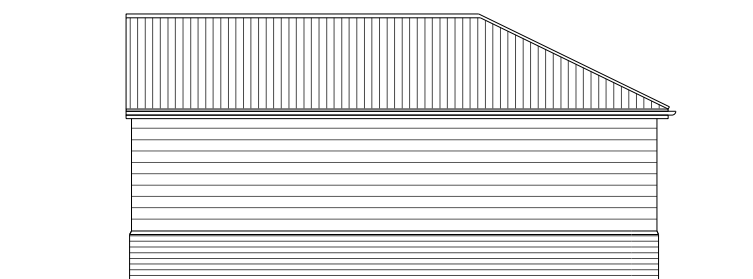

**PROPOSED SIDE (WEST) ELEVATION**

2 CHAPMANS LEA, ASTON ABBOTTS, AYLESBURY, BUCKS, HP22 4LQ FOR MR & MRS HALL			
PROPOSED ELEVATIONS			
1:100@A3	OCT '21	DRAWN	INSPECTED
HEAA2	105	-	-
BLACKWOOD - ARCHITECTS 3 Carrera House Gatehouse Close Aylesbury HP19 8DP Tel: 01296 399959			