

ROSEMONT AVENUE

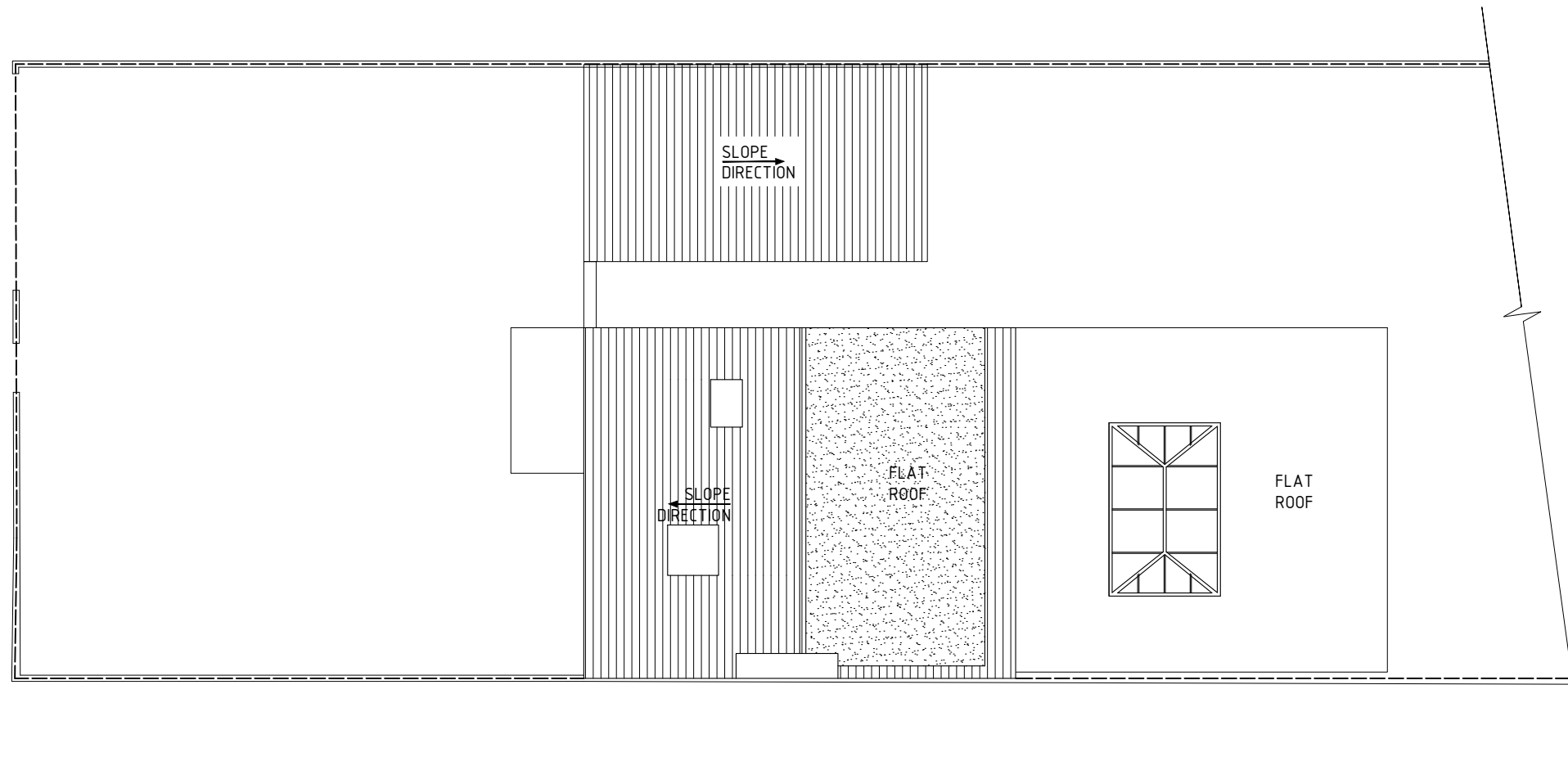

NOTES:  
1- ALL DIMENSIONS TO BE CHECKED ON SITE ANY DISCREPANCY BROUGHT TO THE ATTENTION IMMEDIATELY  
2- ALL STRUCTURAL WORKS TO BE CARRIED OUT TO ENGINEERS DESIGN AND STRICTLY UNDER HIS SUPERVISION  
3- CONTRACTOR TO TAKE FULL RESPONSIBILITY FOR ALL DESIGN, ERECTION AND TEMPORARY WORKS

## EXISTING ROOF PLAN

SCALE 1:100  
A3

DWG NO N/04

ADDITIONS ALTERATION TO:  
1 ROSEMONT AVENUE  
KT3 3EP

FOR:  
Mr. KAMRAN BEMANA

PLANNING SUBMISSION DRAWING

**Planning Additions Ltd**  
22 South Lane West  
New Malden  
KT3 5AQ  
m. 0785 211 7366  
e. [info@planningadditions.co.uk](mailto:info@planningadditions.co.uk)  
w. [www.planningadditions.co.uk](http://www.planningadditions.co.uk)

