

Basement Waterproofing
Type B - Internal Walls
Newton 503 Mesh Wall Membrane + Newton 508 Floor Membrane

Proposed Section Tanking Internal Walls
Scale 1:5 @ A1

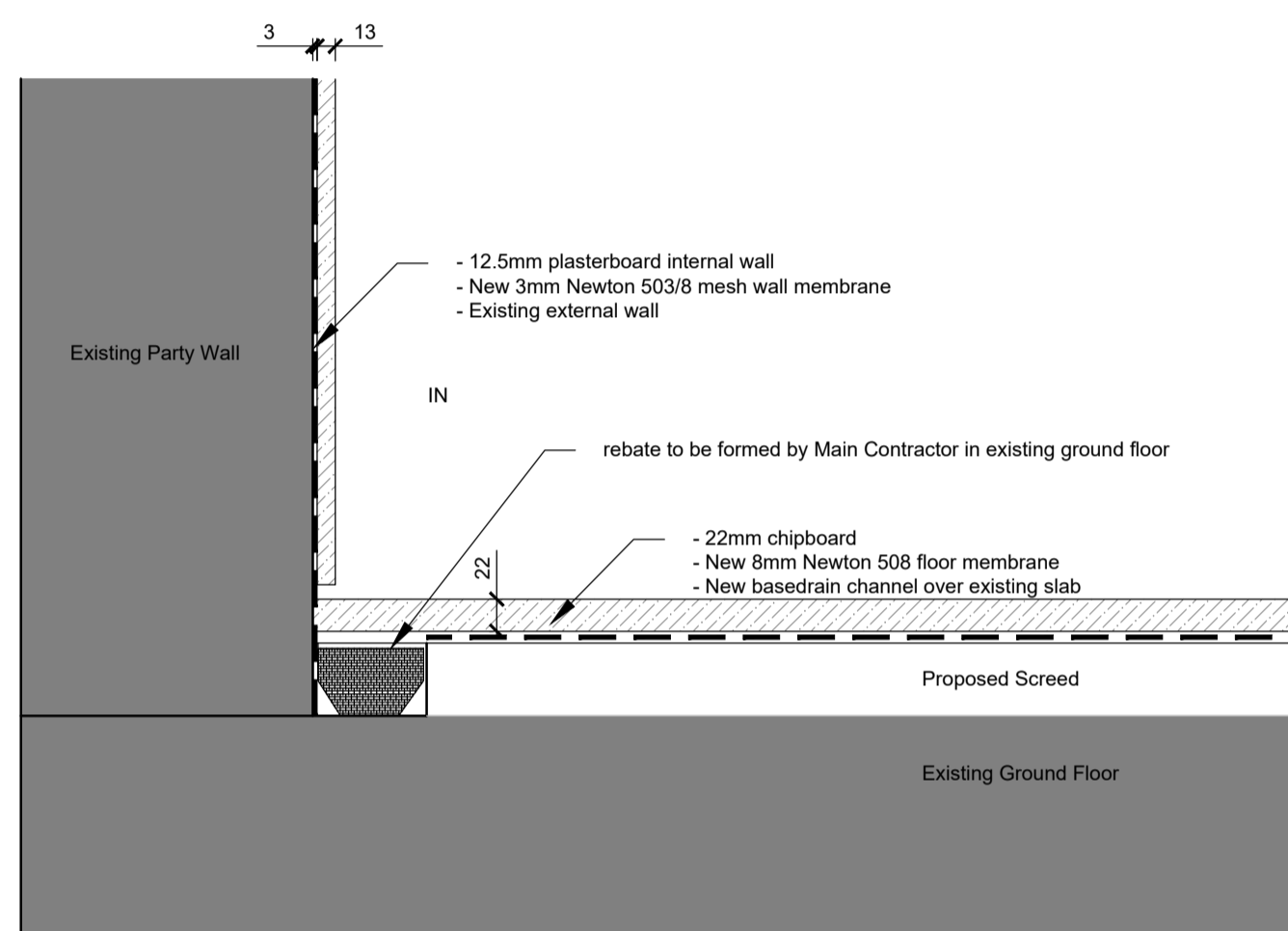

Basement Waterproofing
Type C - Party Walls
Newton 503 Mesh Wall Membrane + Newton 508 Floor Membrane + Basedrain Channel

Proposed Section Tanking Party Walls
Scale 1:5 @ A1

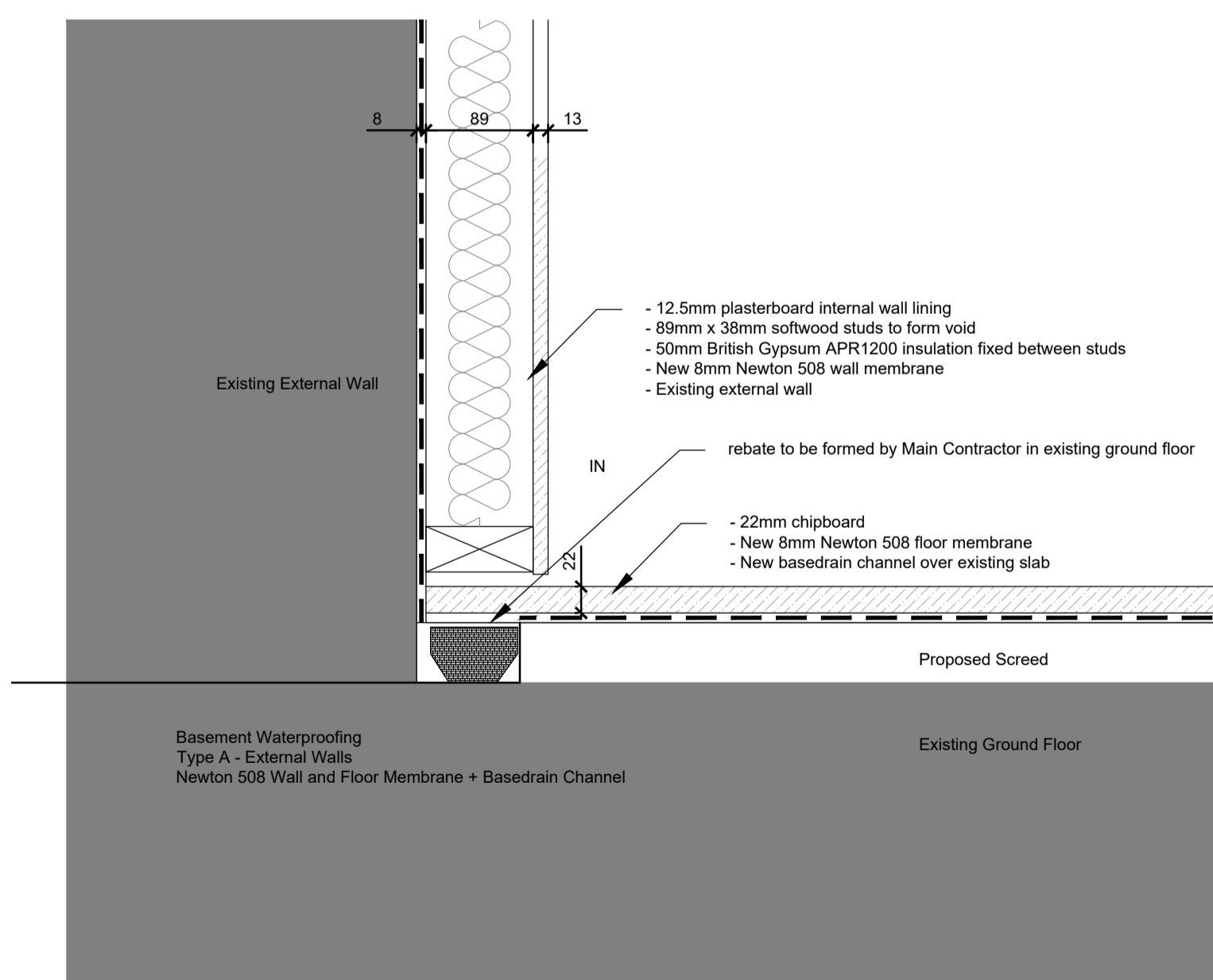

Proposed Section External Walls
Scale 1:5 @ A1

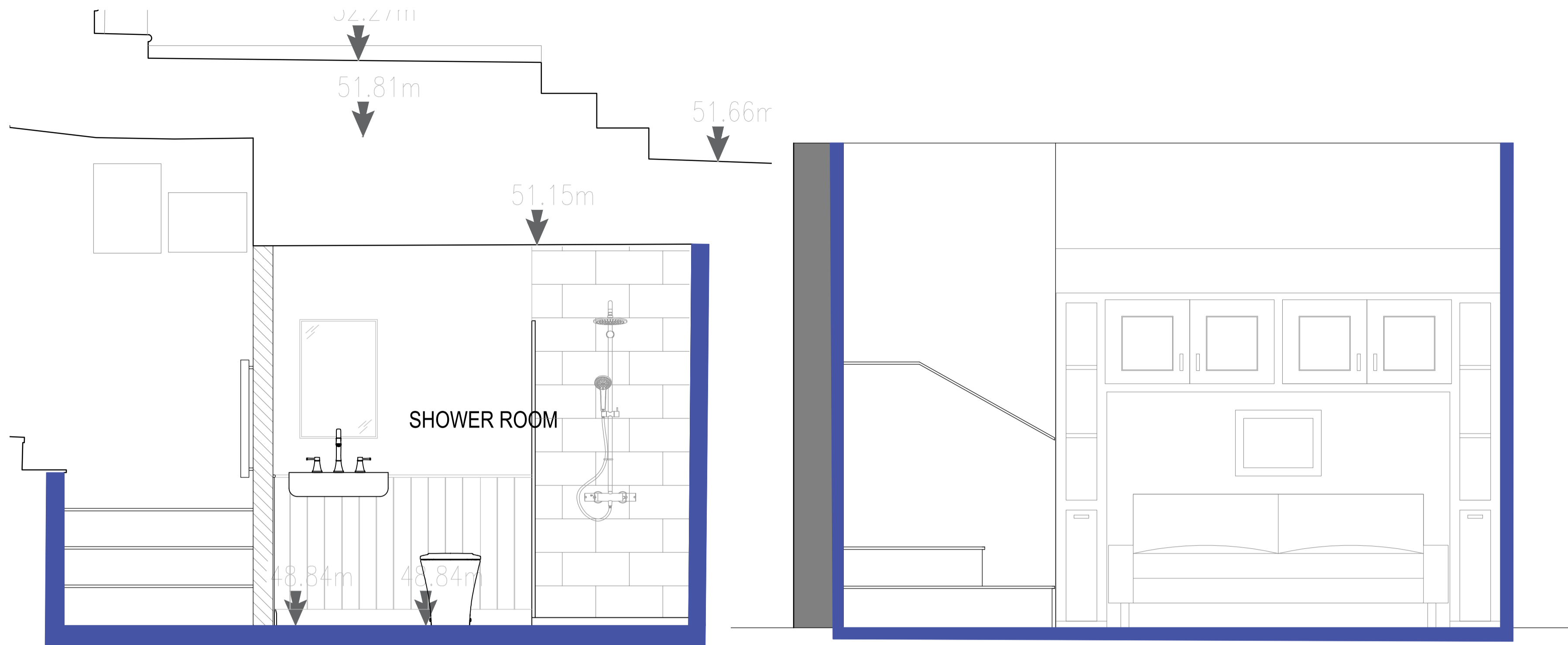

Proposed Areas for tanking in section
Scale 1:20 @ A1

Proposed Areas for tanking in section
Scale 1:20 @ A1

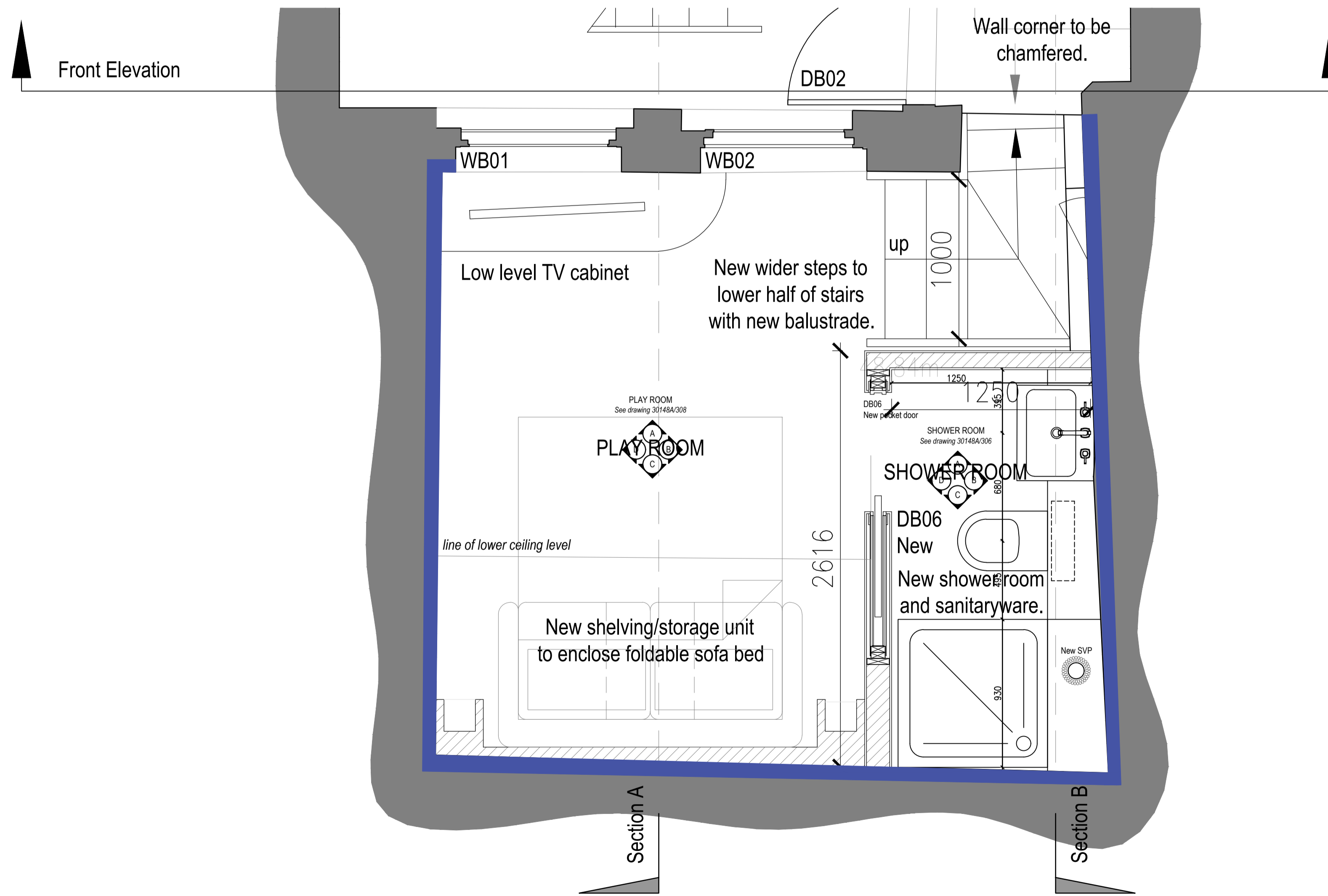

Proposed Plan for Tanking Walls
Scale 1:5 @ A1

Scale 1:50

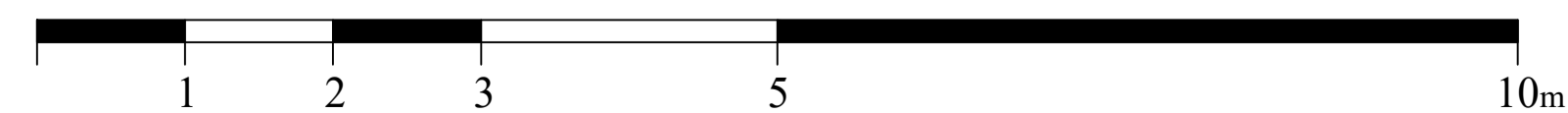

Scale 1:5



NOTES:
Do Not Scale.
Report all discrepancies, errors and omissions.
Verify all dimensions on site before commencing any work on site or preparing shop drawings.
All materials, components and workmanship are to comply with the relevant British Standards, Codes of Practice, and appropriate manufacturers recommendations that from time to time shall apply.
For all specialist work, see relevant drawings.
This drawing and design are copyright of Clague LLP
Registration number OC335948.

Rev	Date	Description
-----	------	-------------



Project Title
21 Queen's Grove
London
City of Westminster
NW8 6EL

Drawing Description
Proposed Tanking Details
Stair and Storage

Scale	Drawn by
1:5, 1:20 @ A1	BW
Date	Checked by
Sept 2021	GE

CLAGUE ARCHITECTS

62 Burgate, Canterbury Kent CT1 2BH	01227 762060
2 Kinsbourne Court, Luton Road, Harpenden, Hertfordshire AL5 3BL	01582 765102
8, Disney Street London SE1 1JF	0203 597 6112

CANTERBURY LONDON HARPENDEN

Drawing Number	Revision
----------------	----------

30148A_318