

Demolition Basement Floor Plan
Scale 1:100 @ A3

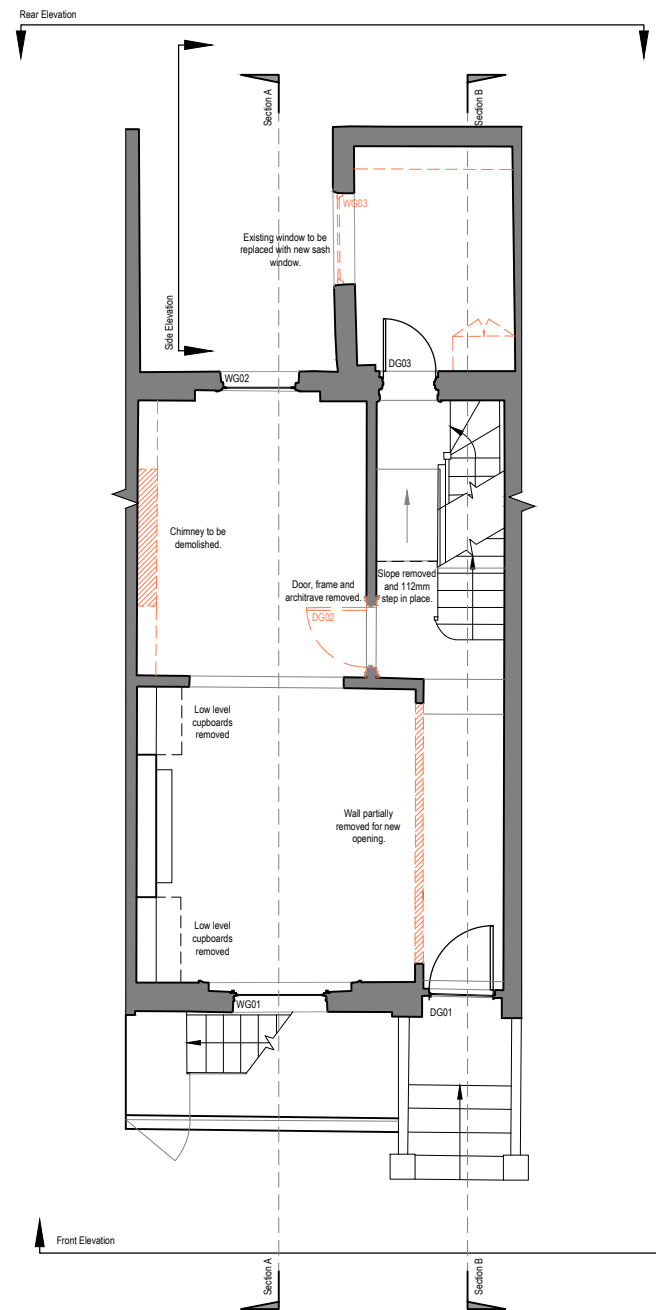

Demolition Ground Floor Plan
Scale 1:100 @ A3

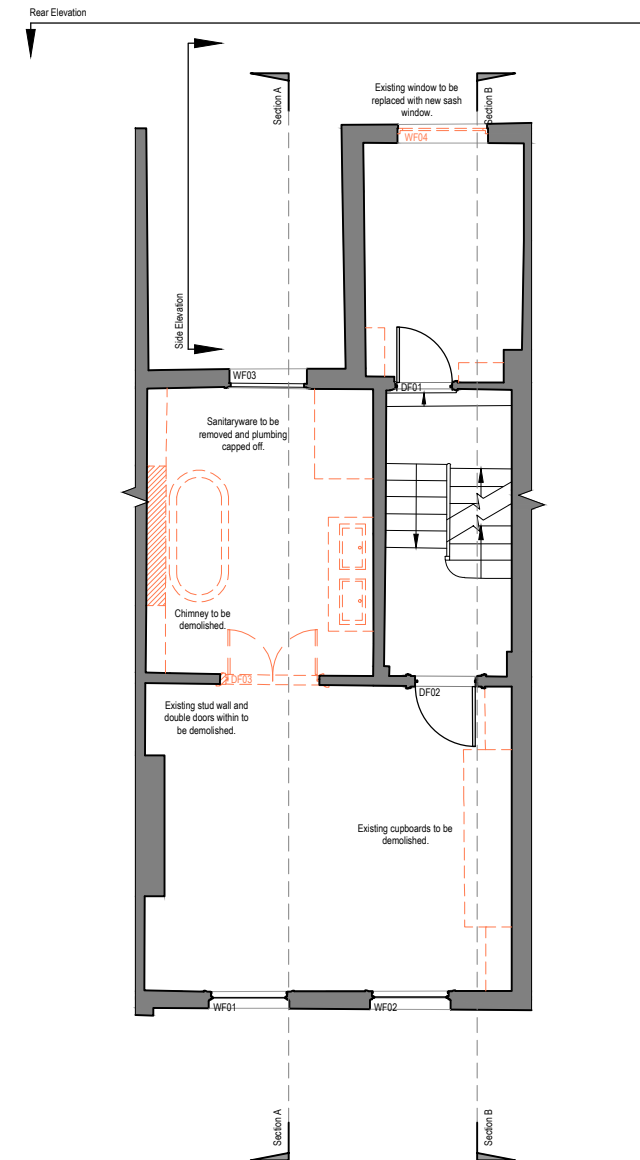

Demolition First Floor Plan
Scale 1:100 @ A3

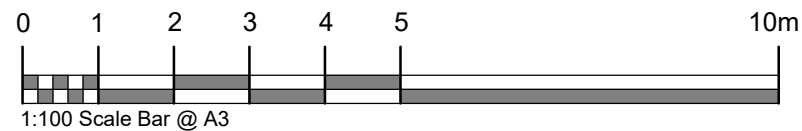
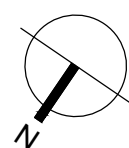

KEY:	
	Existing fabric
	Demolition

NOTES:

Do Not Scale.

Report all discrepancies, errors and omissions.

Verify all dimensions on site before commencing any work on site or preparing shop drawings.

All materials, components and workmanship are to comply with the relevant British Standards, Codes of Practice, and appropriate manufacturers recommendations that from time to time shall apply.

For all specialist work, see relevant drawings.

This drawing and design are copyright of Clague LLP
Registration number OC335948.

Rev	Date	Description
A	18.08.2021	Client comments

Project Title

21 Queen's Grove
London
City of Westminster
NW8 6EL

Drawing Description

Demolition Floor Plans
Basement
Ground
First

Scale	Drawn by
1:100@A3	CM
Date	Checked by
July 2021	GE

CLAGUE ARCHITECTS

62 Burgate, Canterbury
Kent CT1 2BH 01227 762060

2 Kinsbourne Court, Luton Road,
Harpenden, Hertfordshire AL5 3BL 01582 765102

8, Disney Street
London SE1 1JF 0203 597 6112

CANTERBURY LONDON HARPENDEN

Drawing Number	Revision
----------------	----------

30148A_201 A