

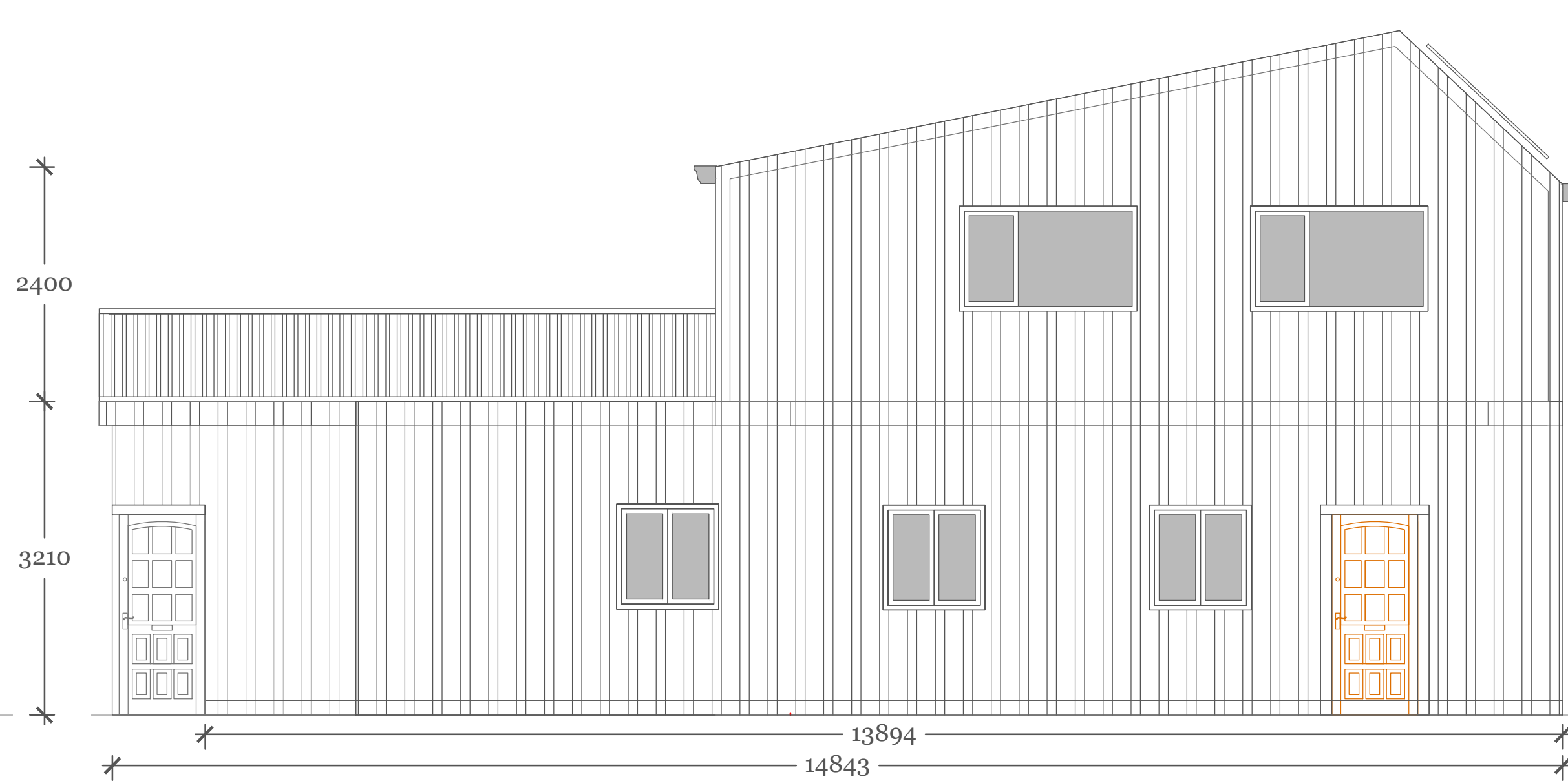

North West Elevation
Scale 1:50

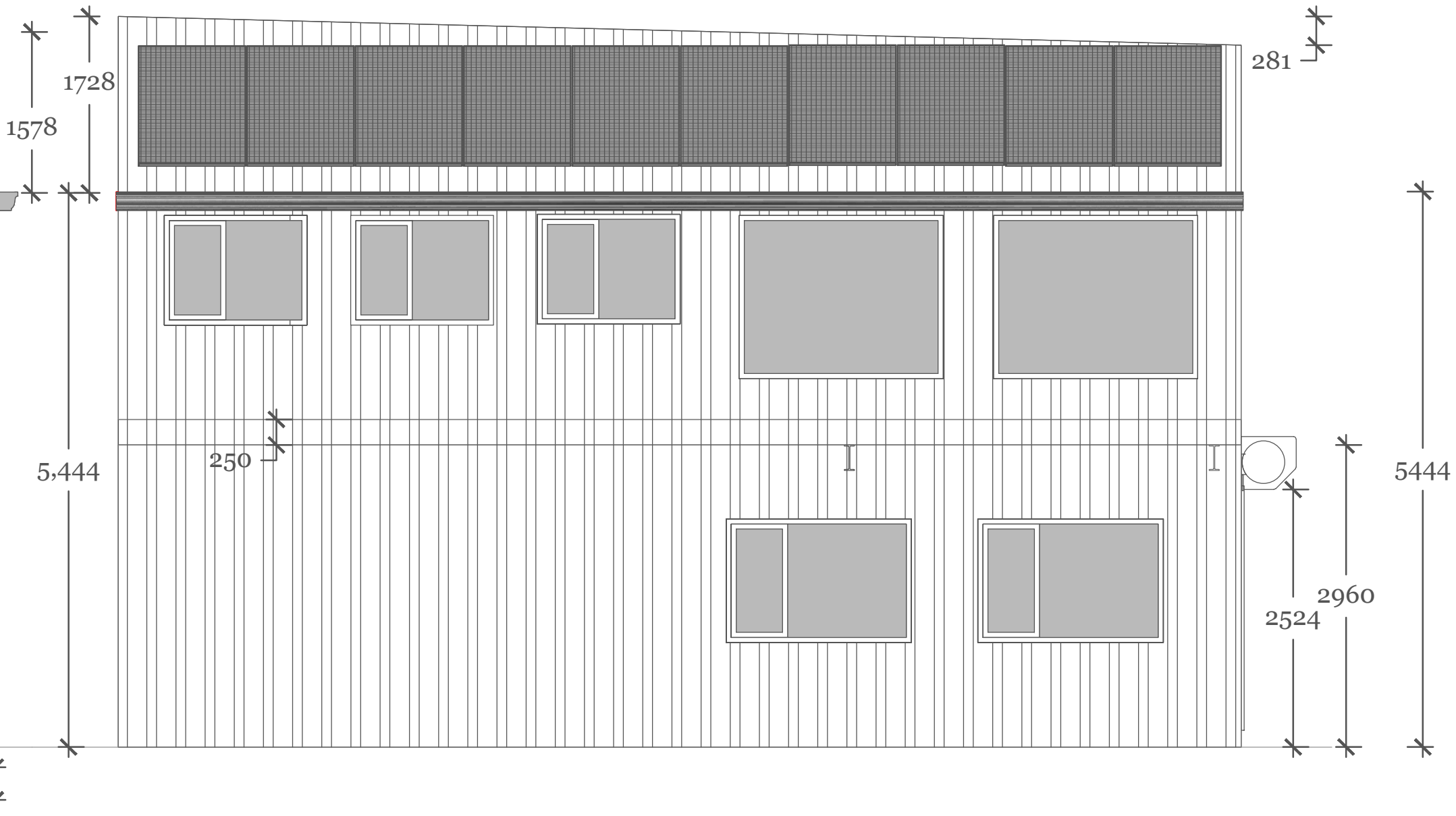

South West Elevation
Scale 1:50



South East Elevation
Scale 1:50

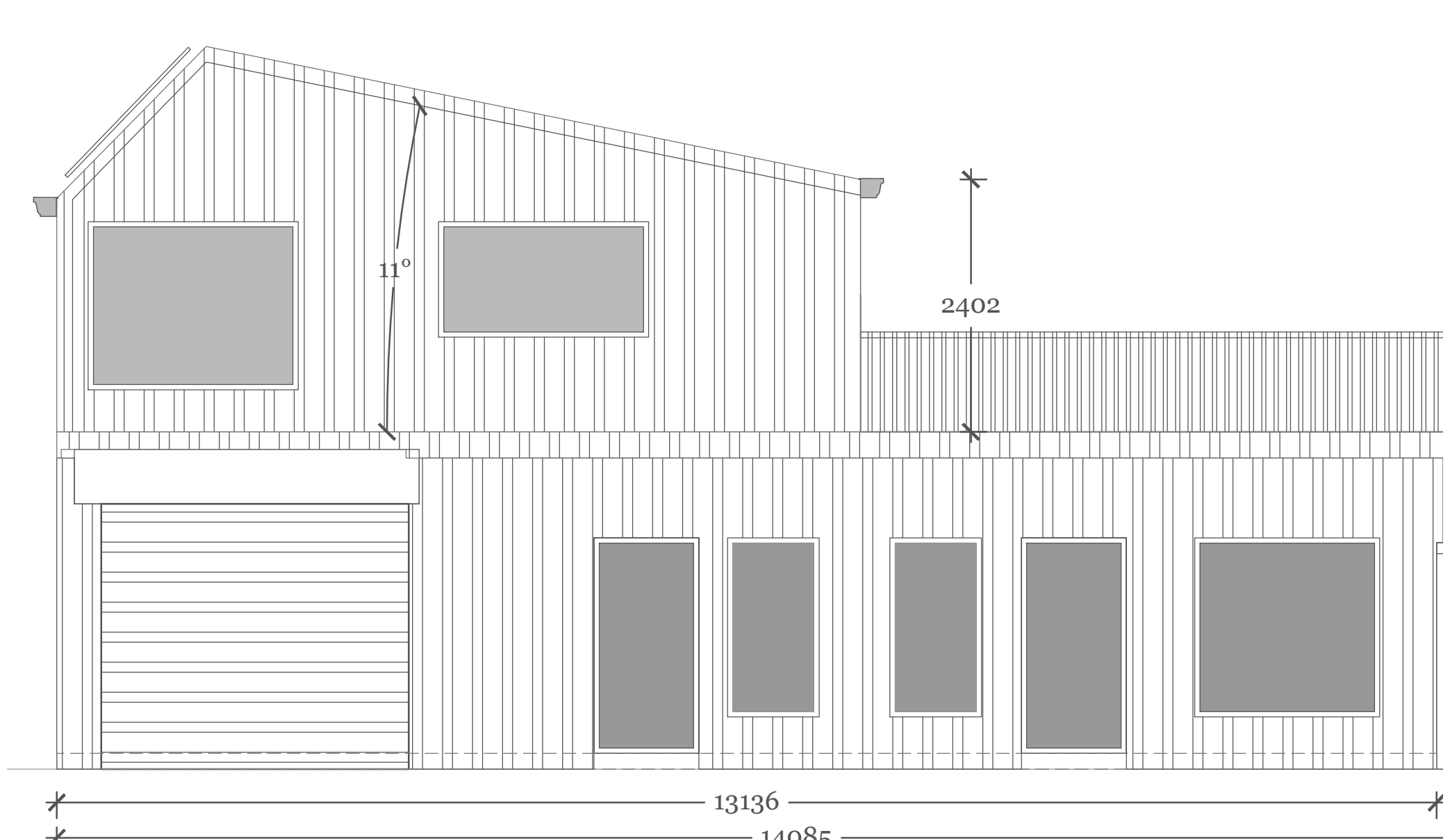

North East Elevation
Scale 1:50

The construction is of steel portal frame clad with Kingspan or similar Trapezoidal Roof & wall panel: KS1000 RW.
150mm of PIR insulation W/m2K 0.18
Solar collectors to provide domestic & commercial energy for the dwelling and chandeliers works shop and shop below.

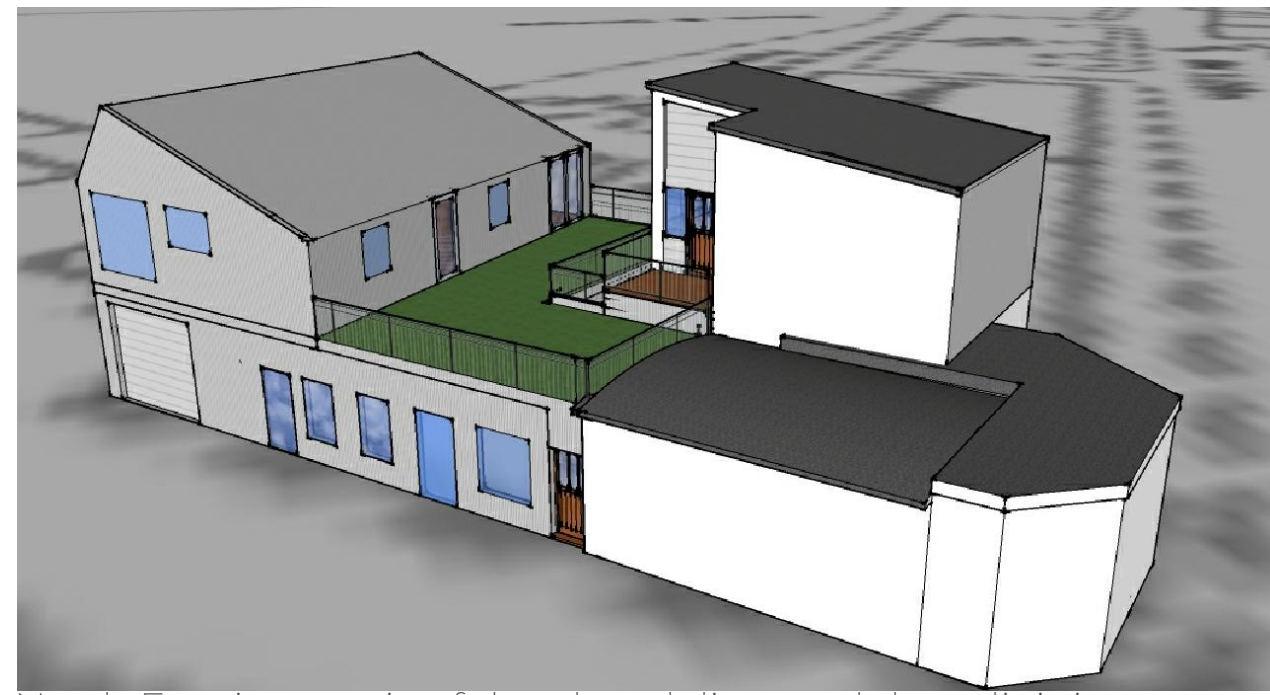

North East isometric of the chandeliers and the adjoining property



Lamlash yacht club composite cladding profile & colour to be adopted

Site ownership in Blue
Development site in Red
Party junction line in Green
Scale:1:100

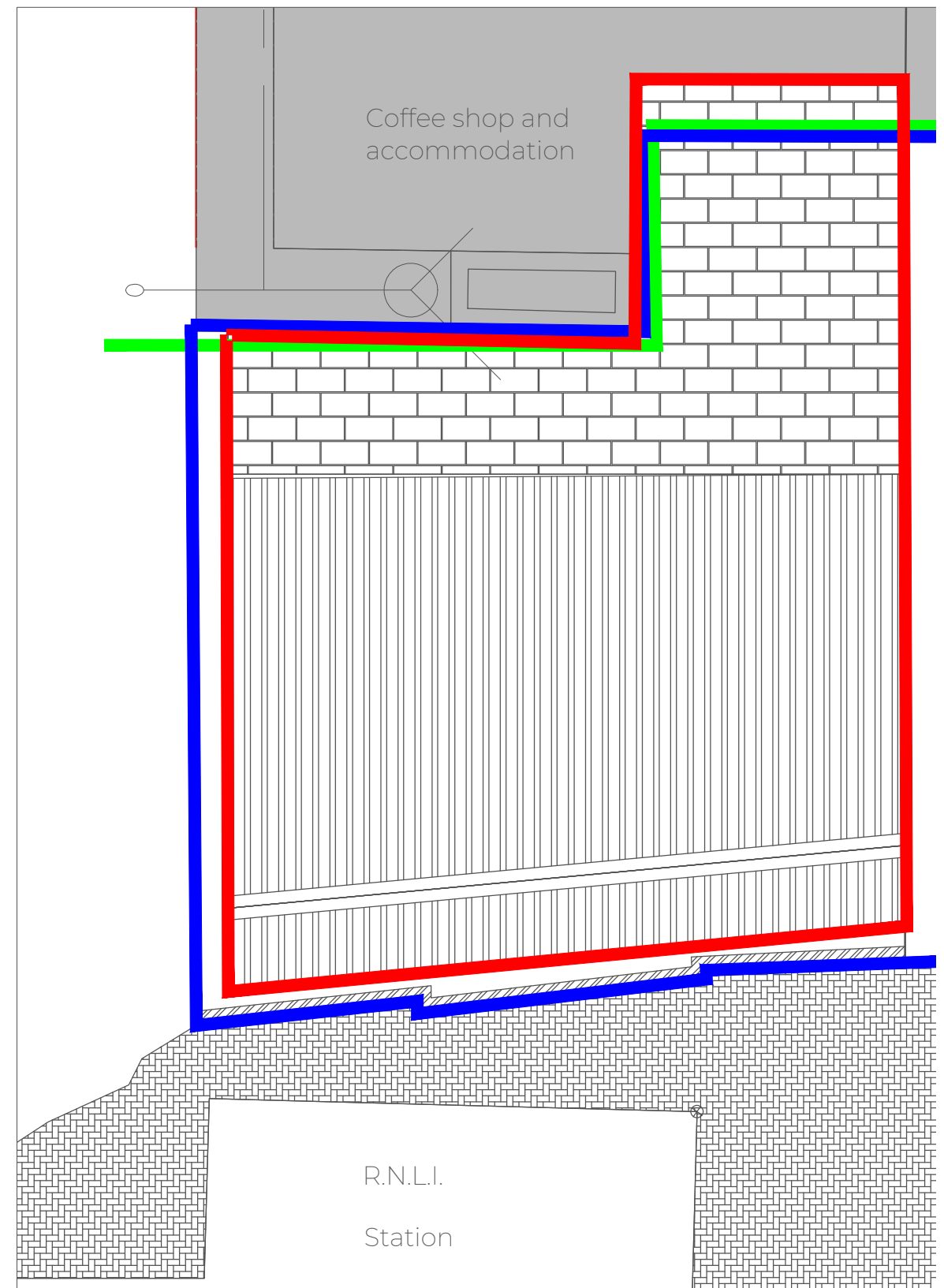

Ground Floor Plan: Shop and Workshop
Scale: 1:50

First Floor Plan - Roof Terrace- Residential
Scale: 1:50

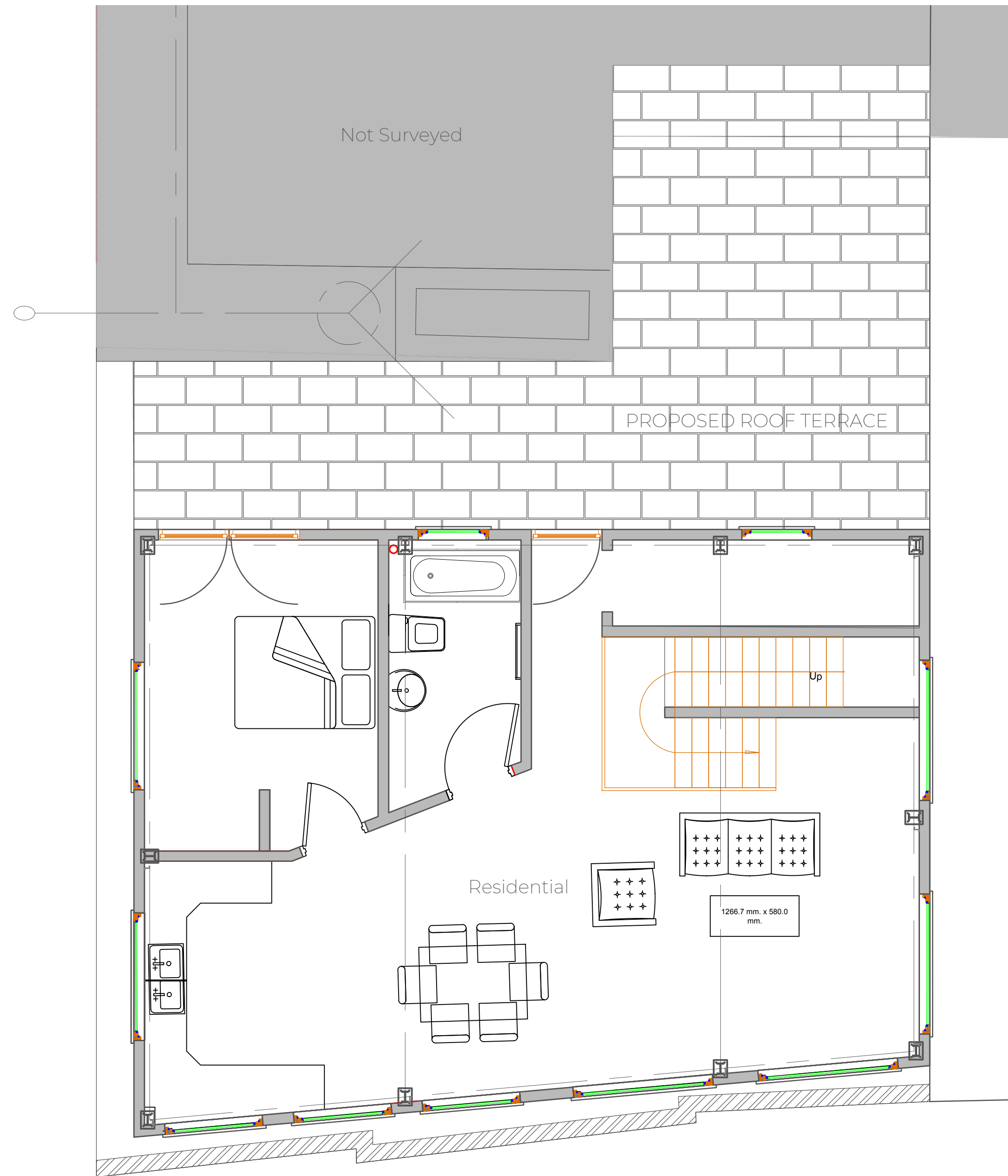
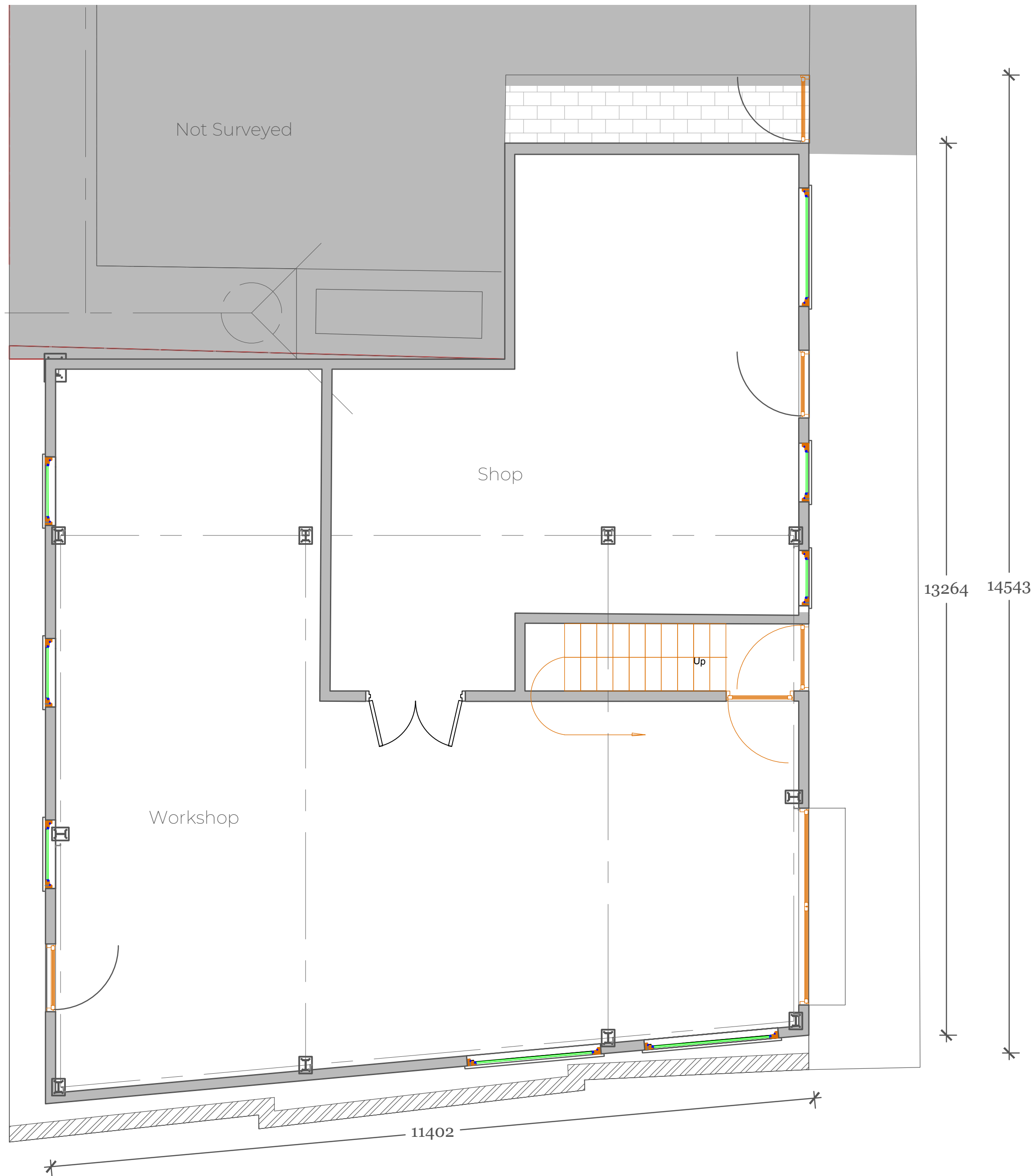

Site plan
Scale: 1:1,250

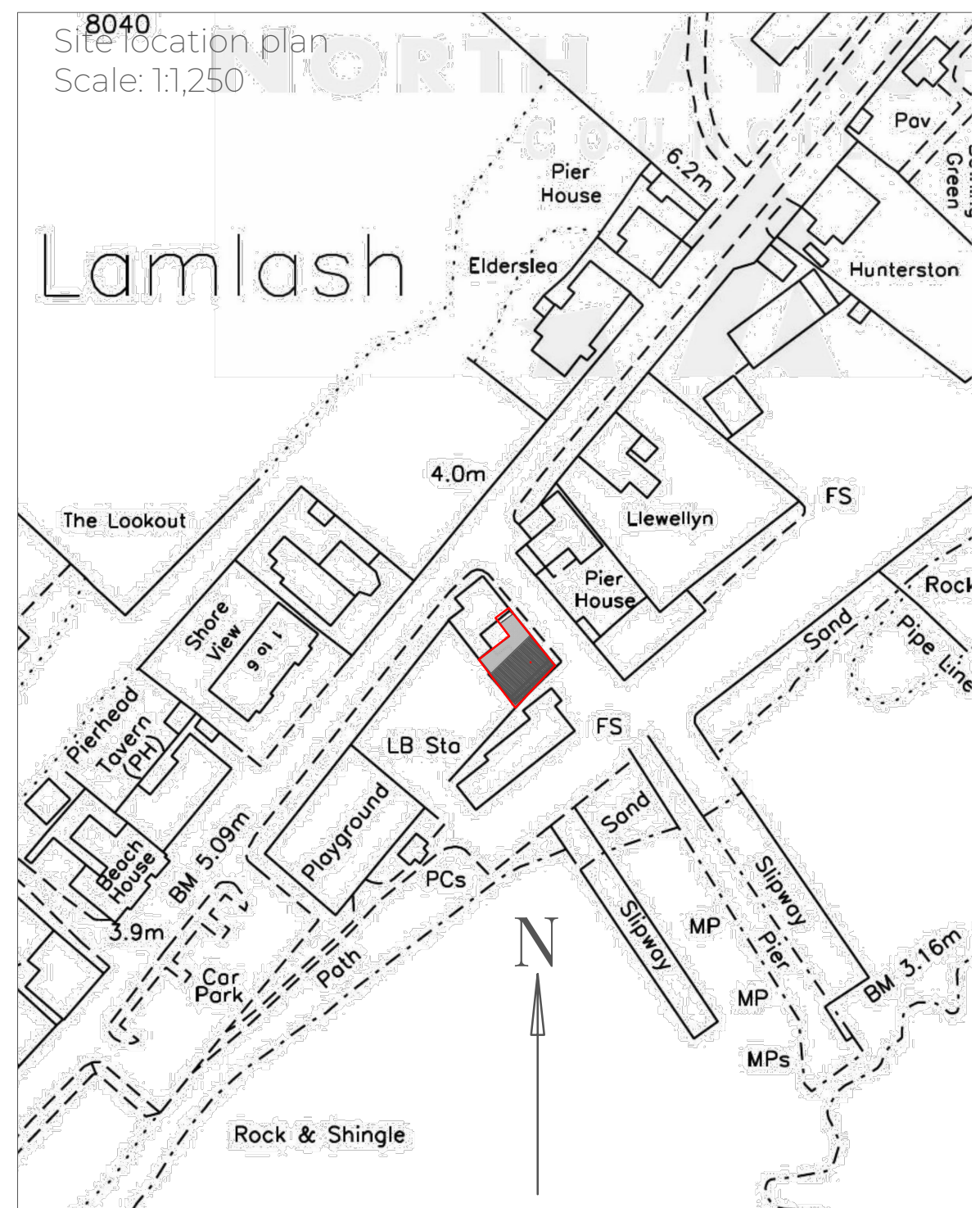
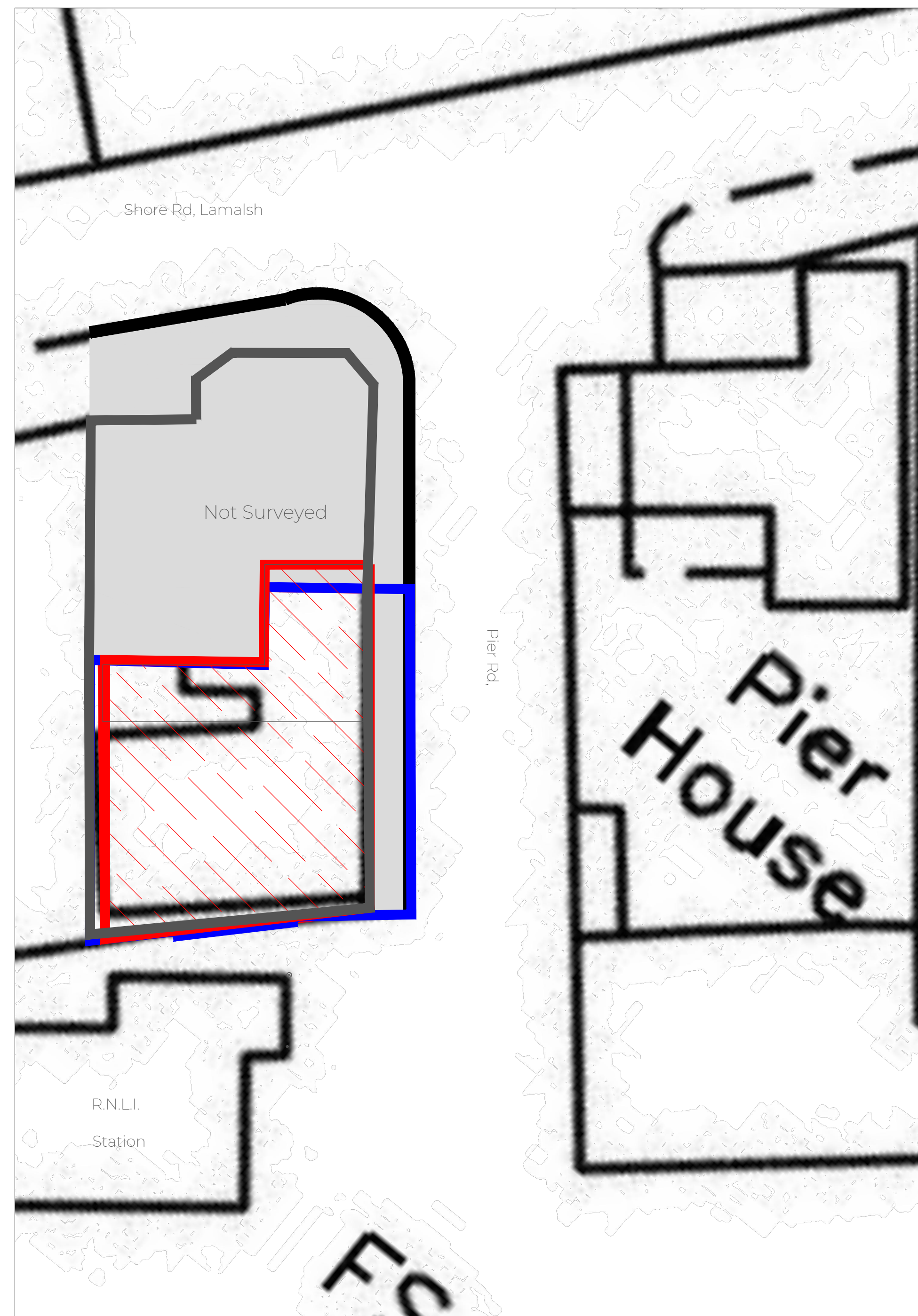

Eden Architecture
Environmental Design

Director
Mr M Archer

Architectural Design
Design and Build,
Energy Management

W: www.edenarchitecture.co.uk
T: 0344 500 3323
M: 07469245677

Client: Mr A Norman
Address: S.V. Eva, Lamlash Yacht Club
The Old Pier,
Lamlash,
KA27 8JN

Drawing: Proposed Plans and Elevations
Date: 7th October 2021
Scale: 1:50
1:250 @ A0