

DO NOT SCALE DIMENSIONS FROM THIS DRAWING

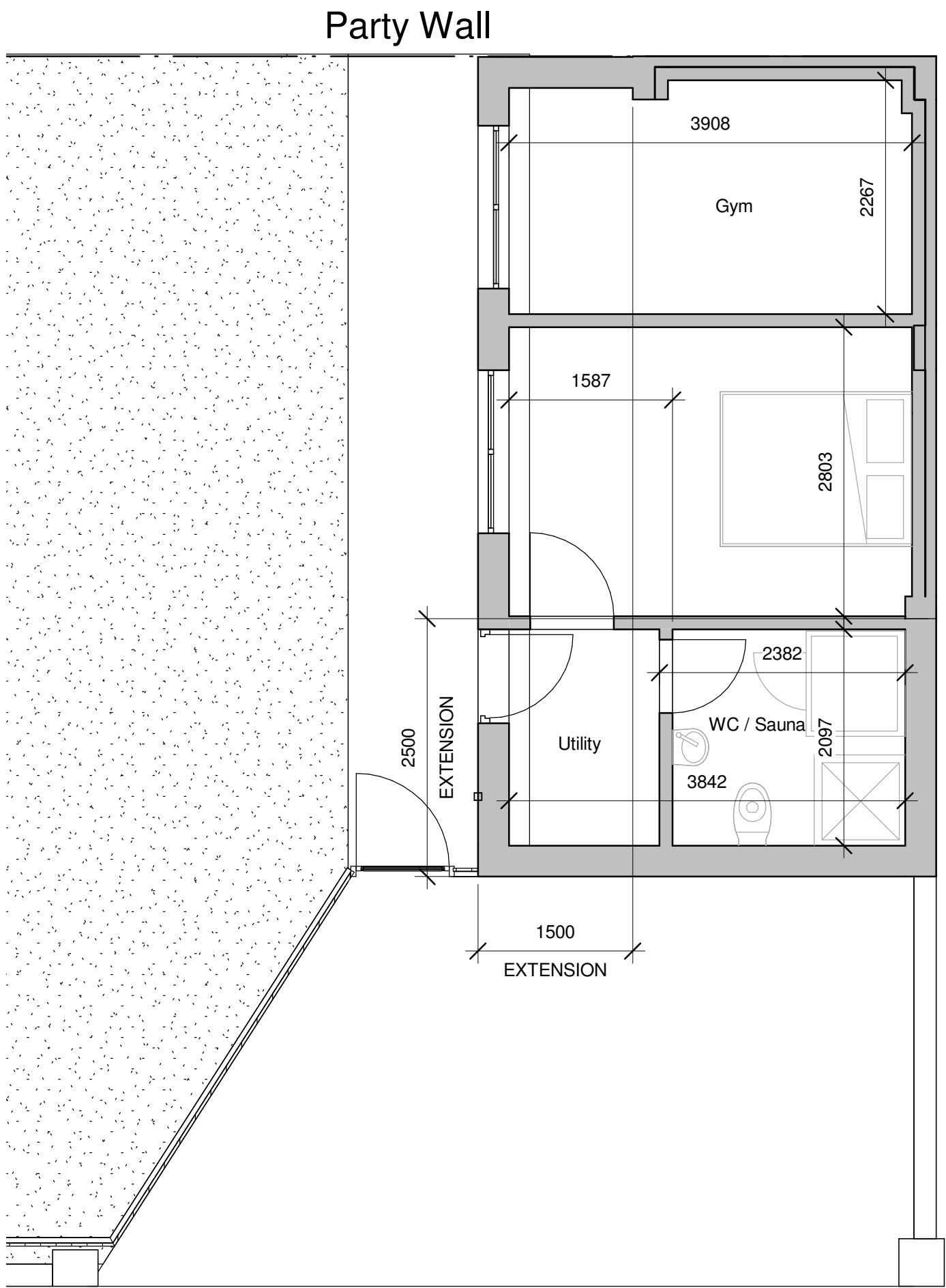

GF Proposed
1 : 50

South Proposed
1 : 50

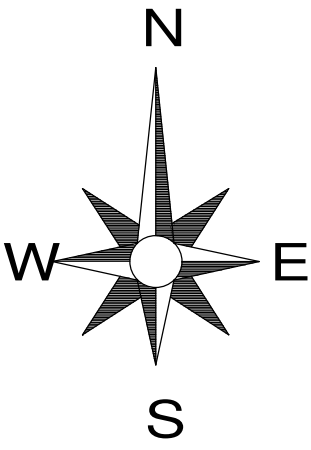
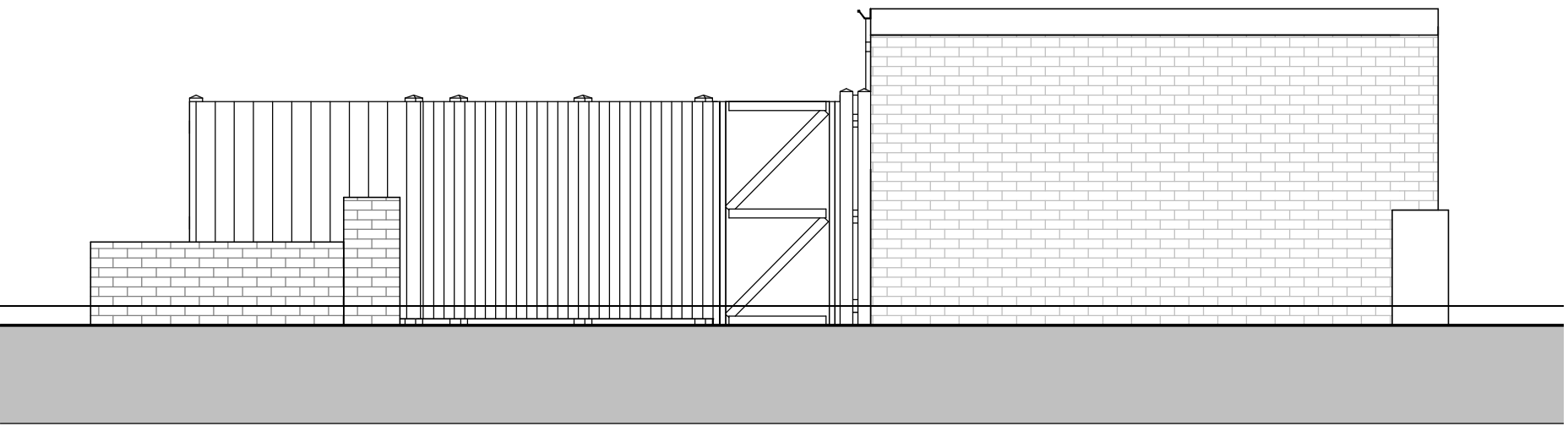

West Proposed
1 : 50

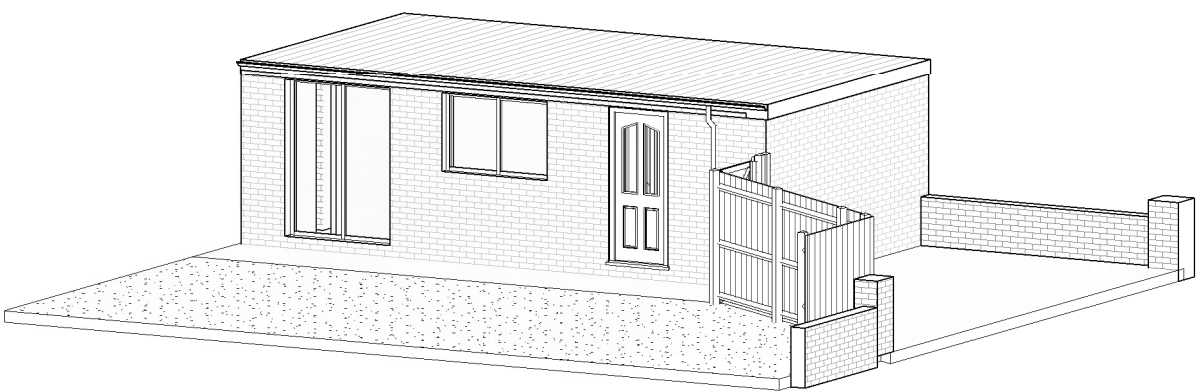

3DProposed

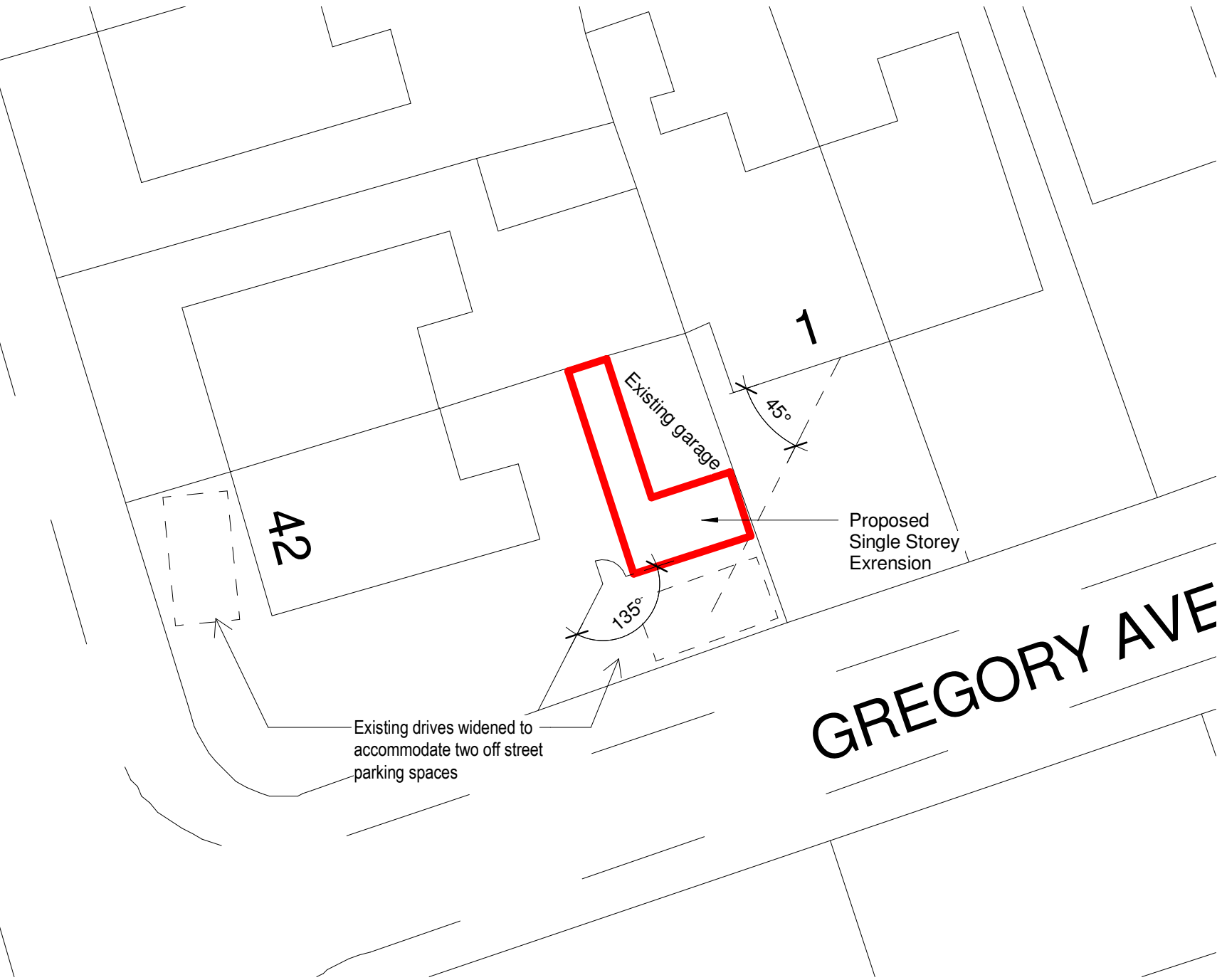

Site Plan Proposed
1 : 200

- GENERAL NOTES:**
- Garage Conversion / Extension
 - Form extensions in brickwork to match existing with new flat roof over to match existing.
 - New windows / doors with energy efficient glazing to meet current standards.
 - Off street parking for 2 No. cars
 - Investigate the existing drains throughout the site.
 - Surface water to new soakaway 5m min. from building or as agreed with Local Authority

C	Utility increased	23/09/21
B	Parking arrangements added	15-9-21
A	Extension reduced to 2.5m	11-8-21
Rev	Description	By Date

STATUS: PLANNING PERMISSION



RD-ENGINEERING
Architectural & Structural Solutions

W: www.rd-engineering.co.uk
E: tom@rd-engineering.co.uk
T: 07929 180 717
E: chris@rd-engineering.co.uk
T: 07305 330 582

CLIENT
Mr C Palmer

SITE:
42 Everest Drive,
Bispham, Blackpool

TITLE:
Proposed Garage Conversion / Extension
Proposed Plans

SCALE AT A1: As indicated	DATE: 05/08/21	DRAWN: SK	CHECKED: T.A.R
PROJECT NO: 1217	DRAWING NO: 02	REVISION:	C