



West Elevation



South Elevation

proposed extension



East Elevation

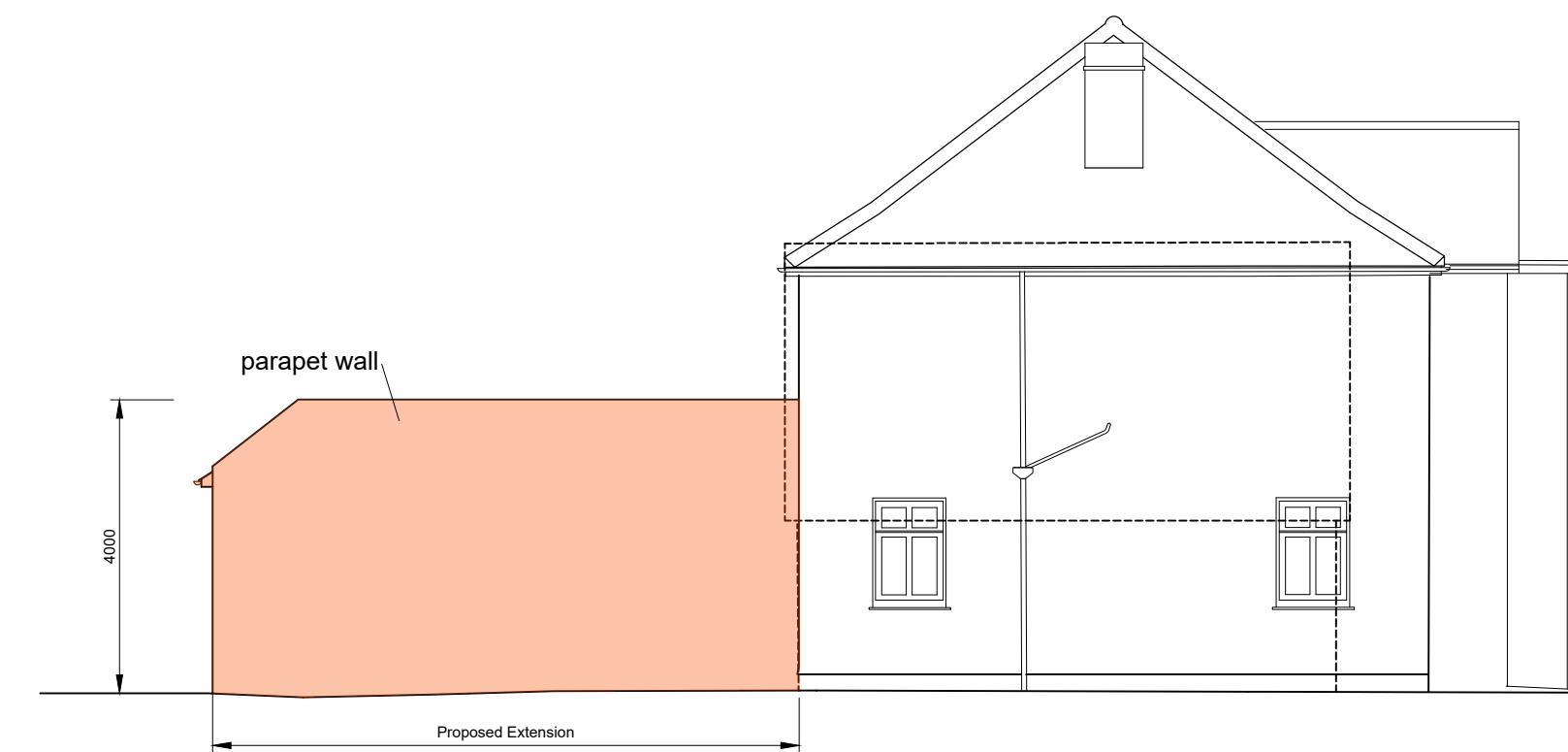

North Elevation

Garage Elevation shown dotted

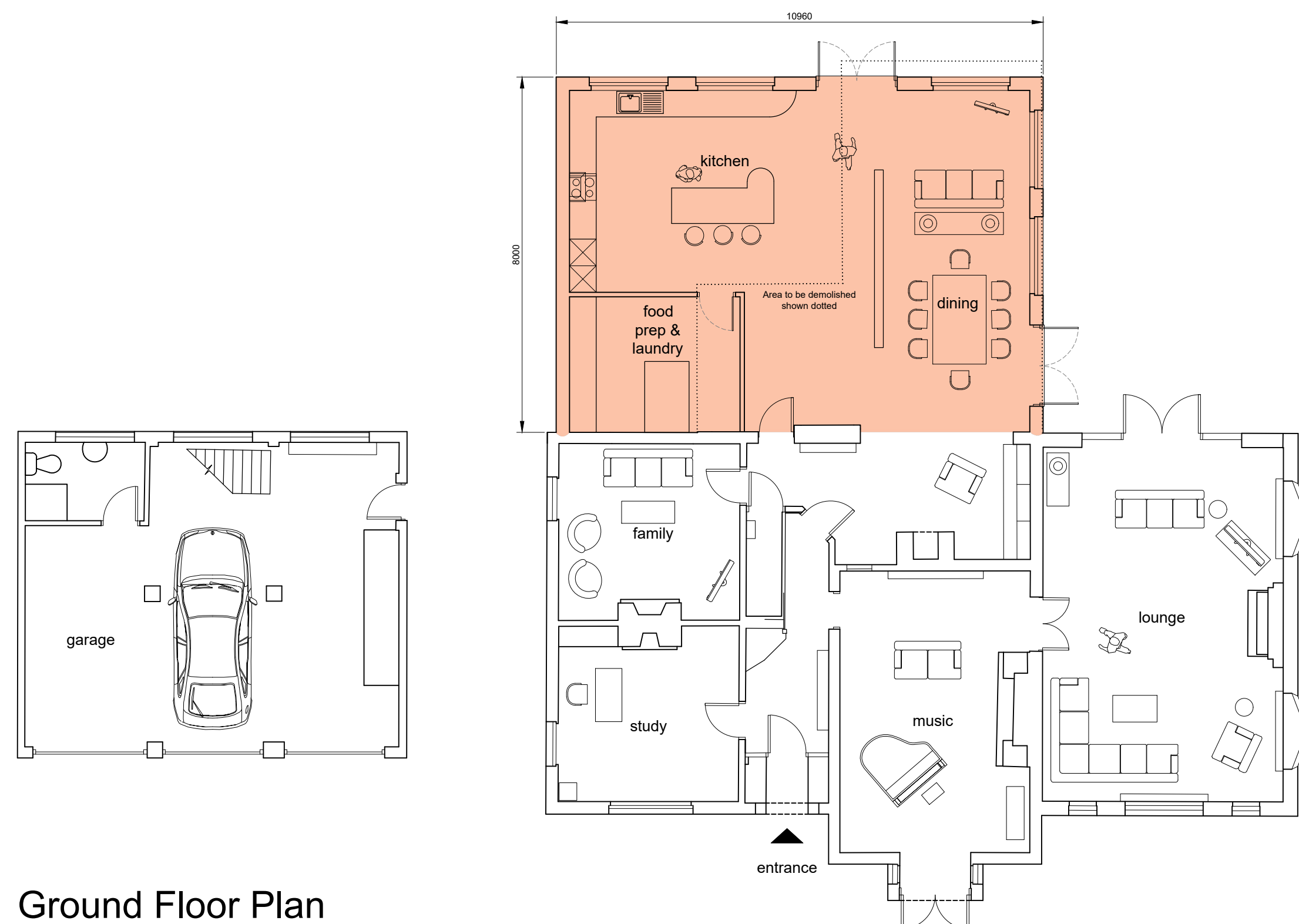

Ground Floor Plan

As Proposed 1:100 at A1

0 1 2 5 10m  
Scale Bar for all Elevations and Plans 1:100 at A1

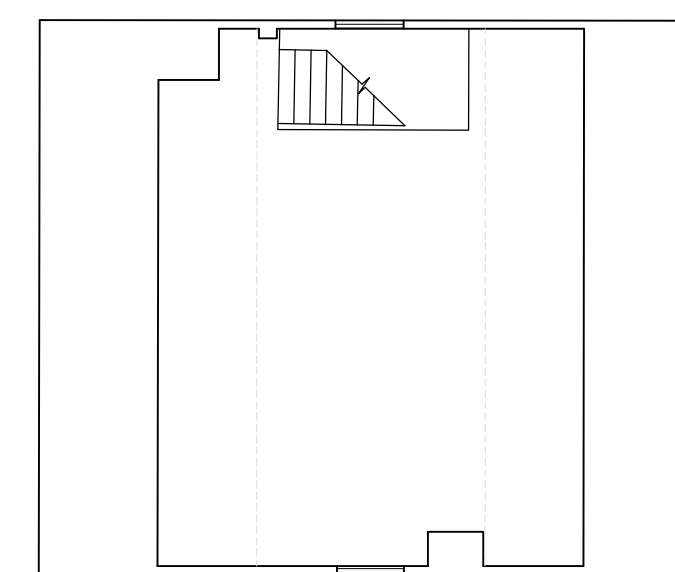

First Floor Plan

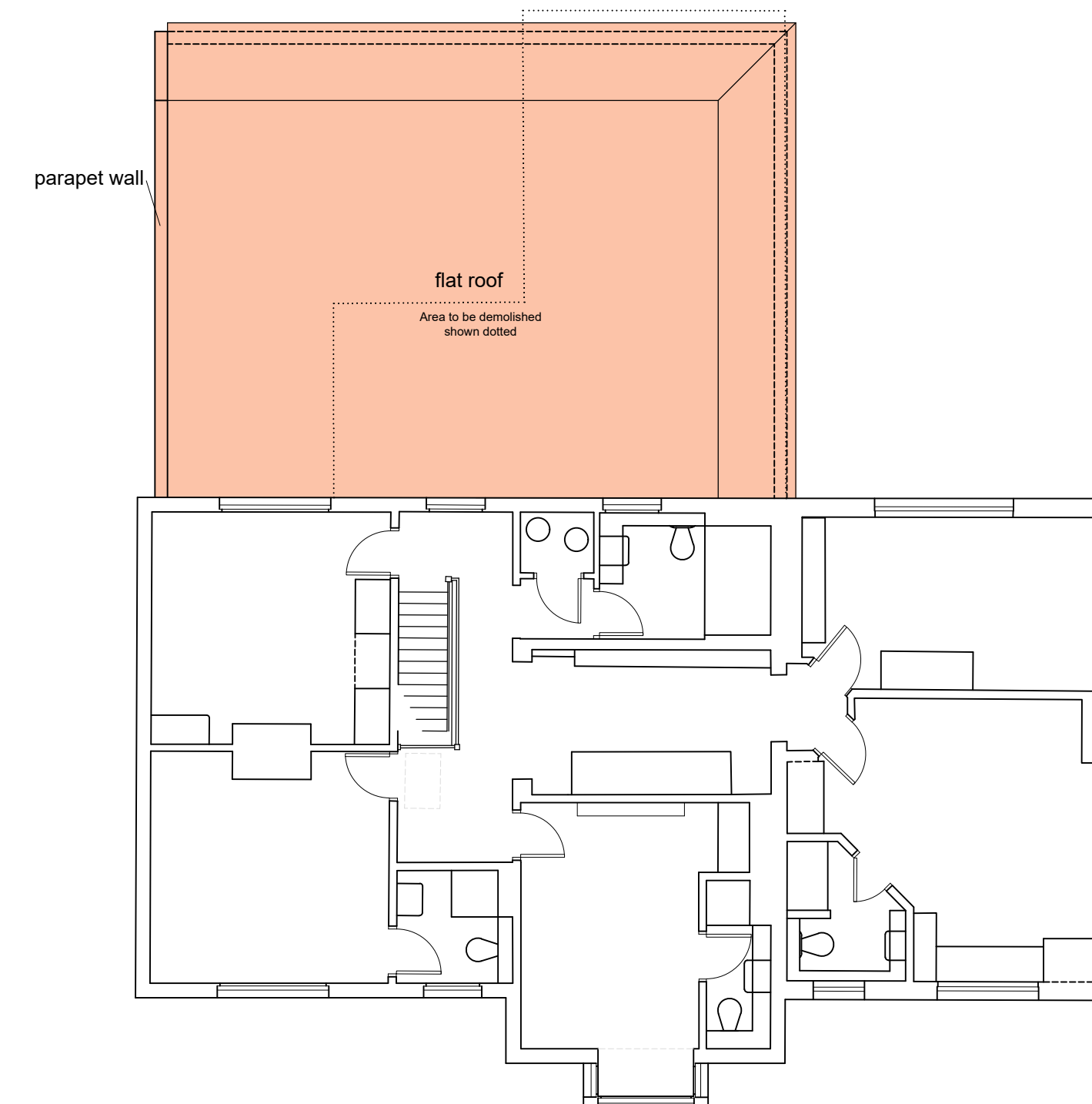

Client:  
Mr R Devine

Site Address:  
Copperfield House,  
Rushmore Hill  
Knockholt,  
Sevenoaks, Kent.  
TN14 7NL

Title:  
Proposed Rear Extension  
Application for Prior Approval

scale: 1:100 at A1  
September 2021

drawing no. : CH/002 A