



West Elevation

As Existing 1:100 at A1



South Elevation

As Existing 1:100 at A1



East Elevation

As Existing 1:100 at A1



North Elevation

As Existing 1:100 at A1



Site Location Plan

As Existing 1:1250

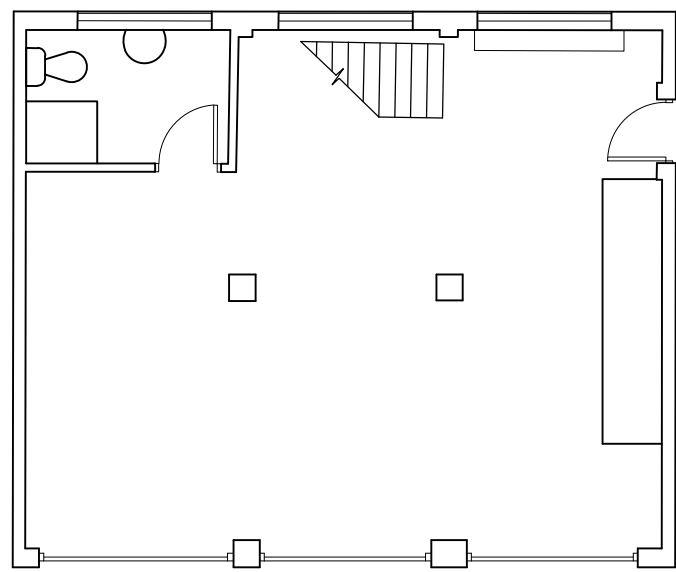

Ground Floor Plan

As Existing 1:100 at A1

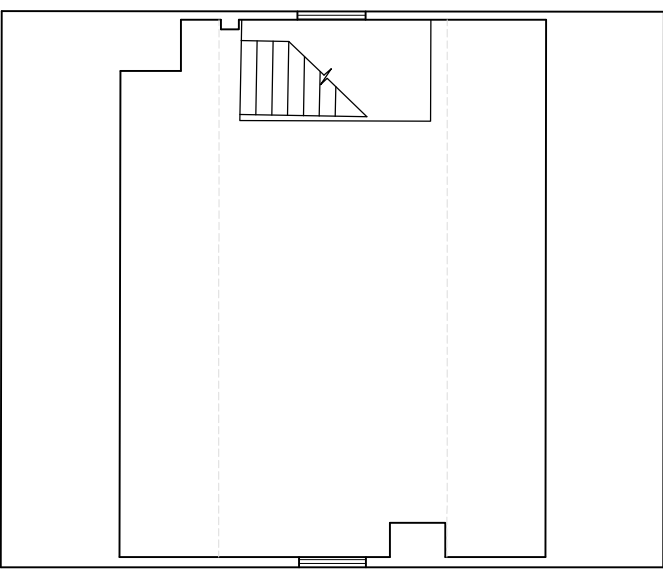
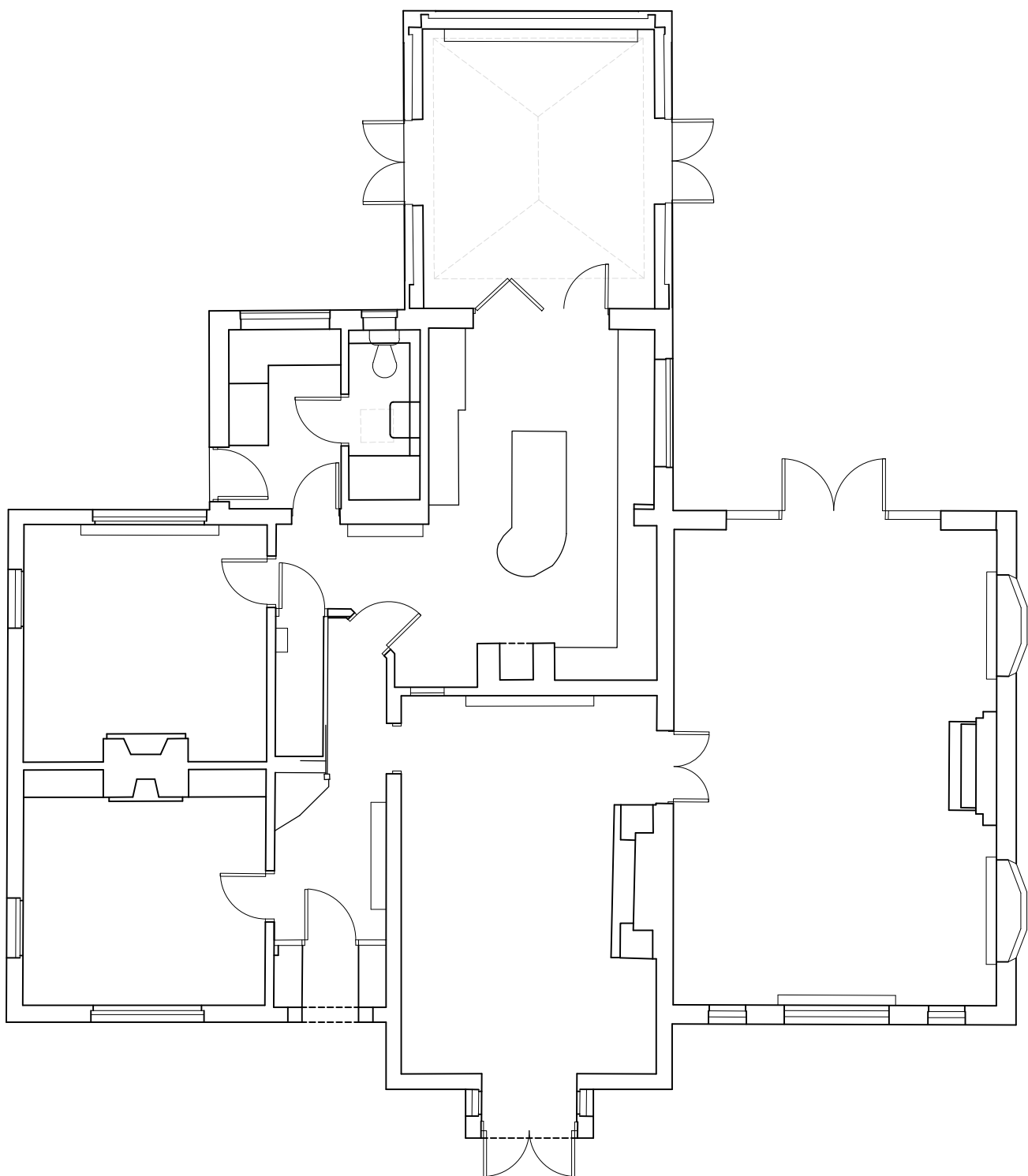

First Floor Plan

As Existing 1:100 at A1

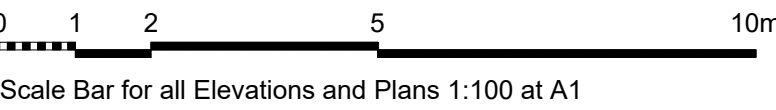
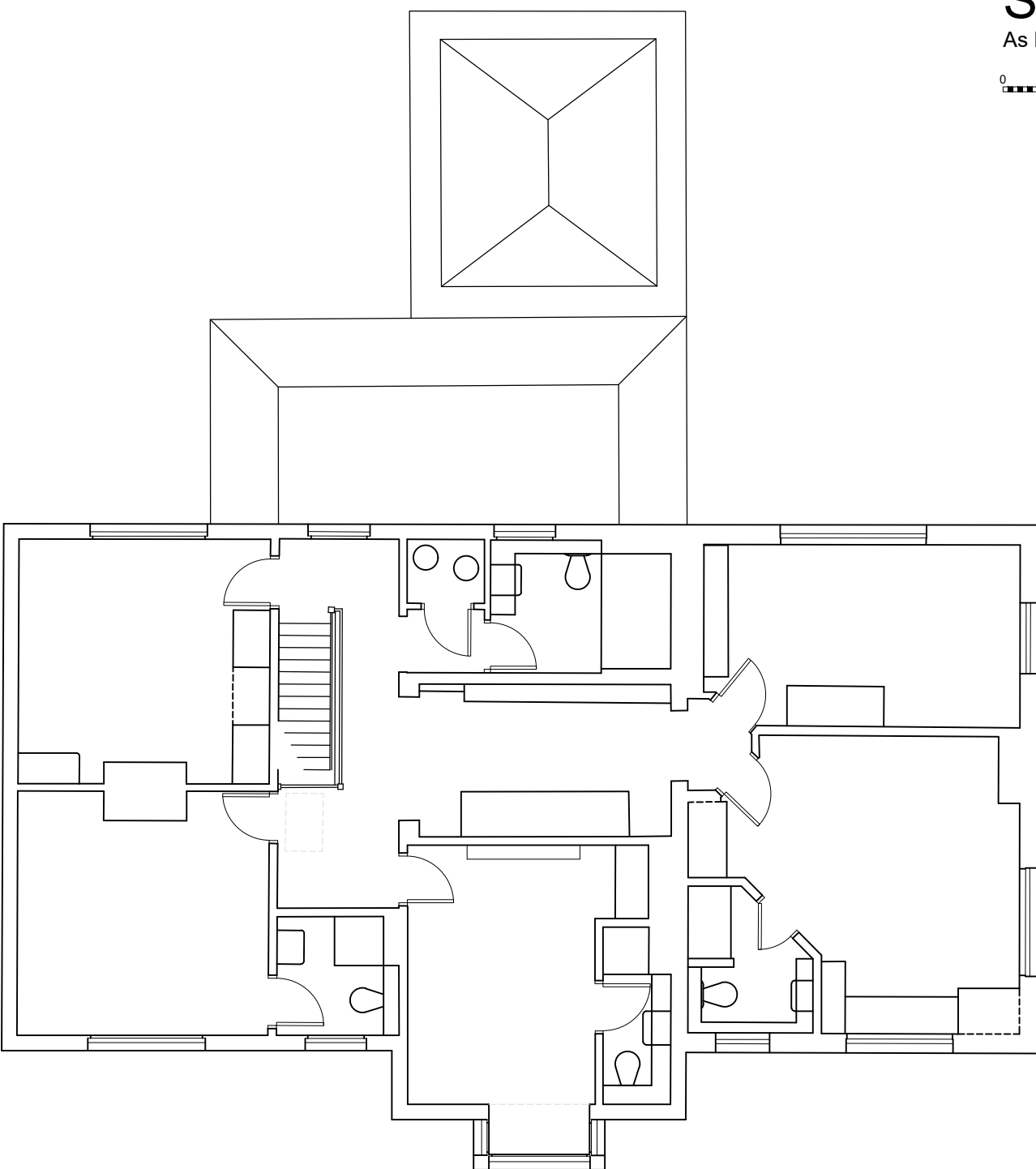

Scale Bar for all Elevations and Plans 1:100 at A1

Client:
Mr R Devine

Site Address:
Copperfield House,
Rushmore Hill
Knockholt,
Sevenoaks, Kent.
TN14 7NL

Title:
Proposed Rear Extension
Application for Prior Approval

scale: 1:100 at A1
September 2021

drawing no. : CH/001