

Schedule of Materials:

- Main roofs to be serviced, overhauled, repaired, missing rafters replaced with new oak and roof framework generally upgraded in accordance with engineer's details. Main roofs surfaced in clay peg tiles.
- Exposed rafter feet with cast iron/alutec cast iron effect gutter brackets and rainwater goods.
- Lean-to roof surfaced in slate.
- Industrial style stove enamelled flue.
- All joinery to be purpose made timber, slim line double glazed units with painted finish.
- Plinth to be salvaged wherever possible. Where new work necessary, plinths to be in Essex red brickwork matching existing in colour, texture and bond.
- New window positions carefully placed to suit existing structural arrangement.
- Walls surfaced in black finished feather edge weatherboarding.

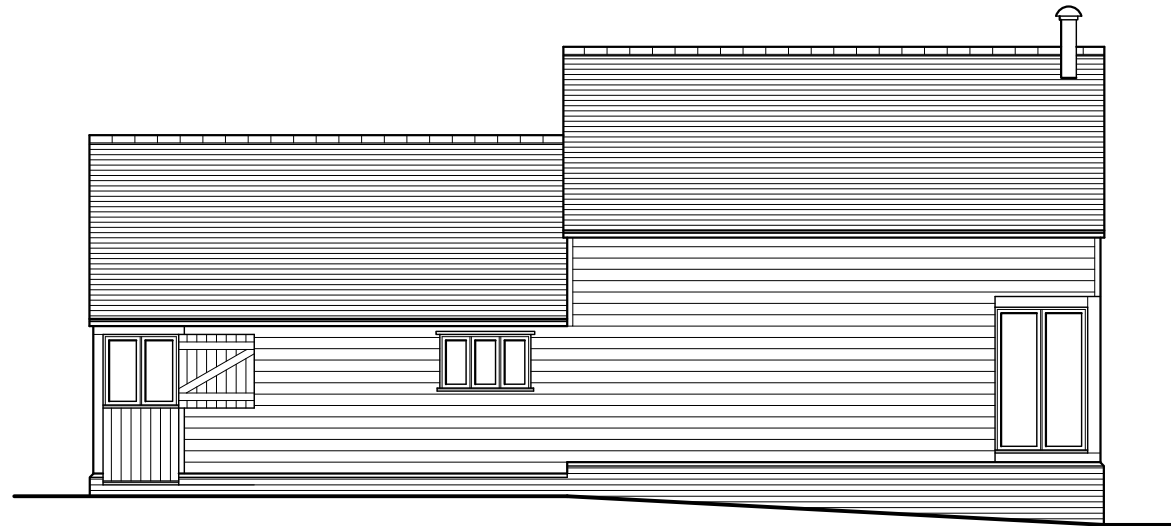

Proposed Front Elevation - 1:100

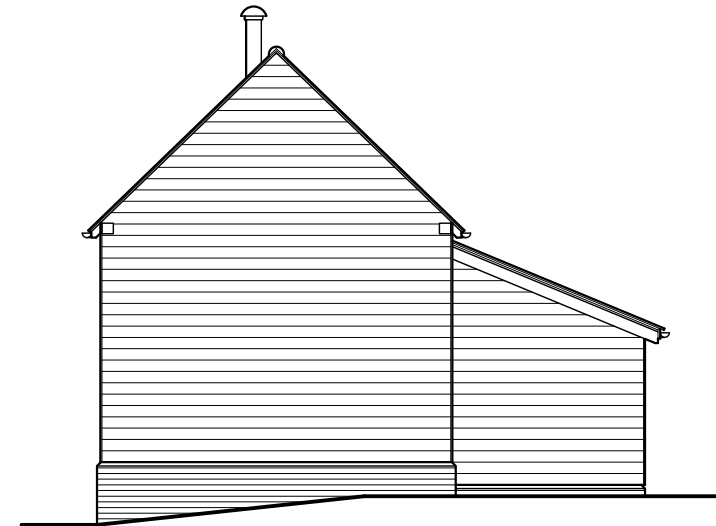

Proposed Side Elevation - 1:100



Proposed Rear Elevation - 1:100



Proposed Side Elevation - 1:100

Scale @ 1:100

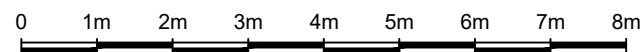

Andrew Stevenson Associates
ARCHITECTURAL & BUILDING SURVEYING SERVICES

BIGODS HALL, BIGODS LANE, GREAT DUNMOW, ESSEX, CM6 3BE
TEL: 01371 874807 EMAIL: design@asarics.co.uk

CLIENT
MR P HOPKINS
PROJECT TITLE
PROPOSED BARN CONVERSION @ GLEBE HOUSE,
RECTORY RD, STISTED, BRAINTREE, ESSEX, CM78AL

| DRAWING TITLE | | |
|----------------------------|---------|----------|
| PROPOSED ELEVATIONS | | |
| PROJECT No | DRAWING | REVISION |
| 5713 | 07 | |
| SCALE | DATE | DRAWN |
| 1:100 @ A3 | AUG '21 | KW |