

Existing Front Elevation - 1:100

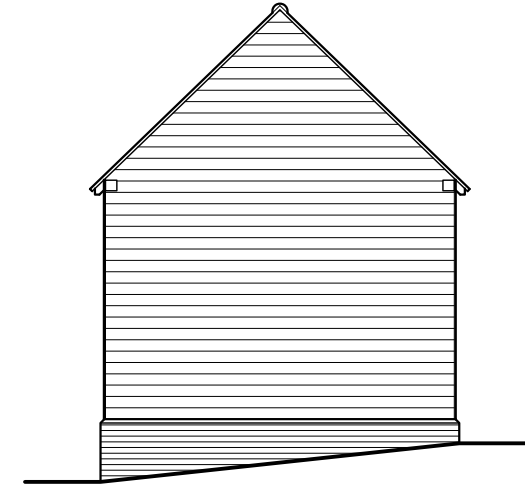

Existing Side Elevation - 1:100

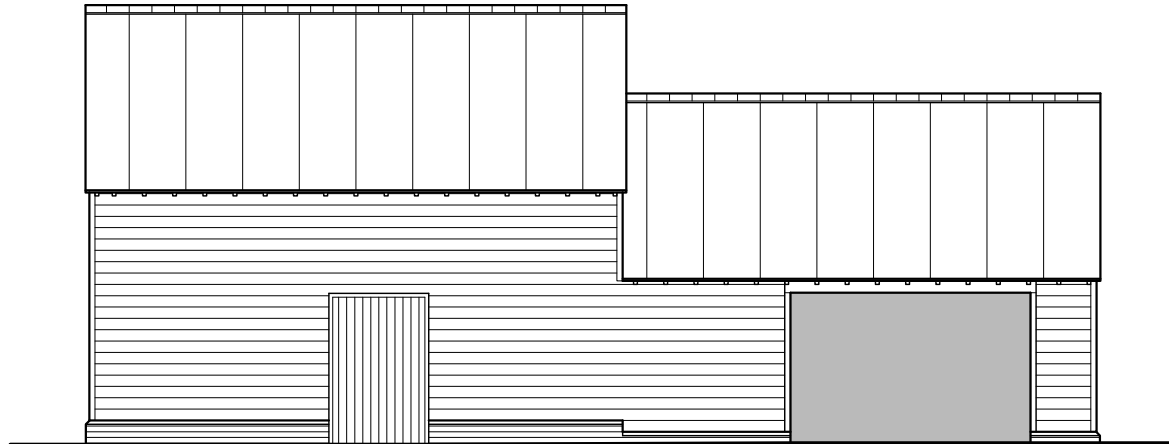

Existing Rear Elevation - 1:100

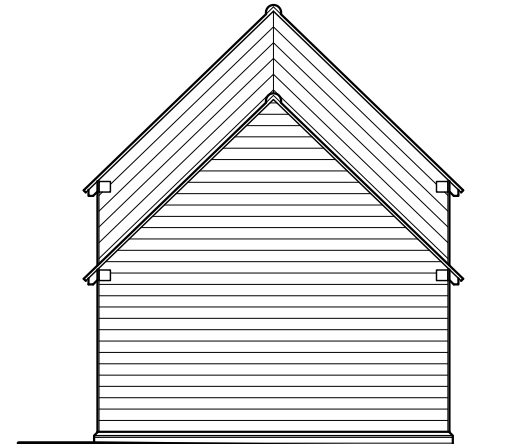

Existing Side Elevation - 1:100

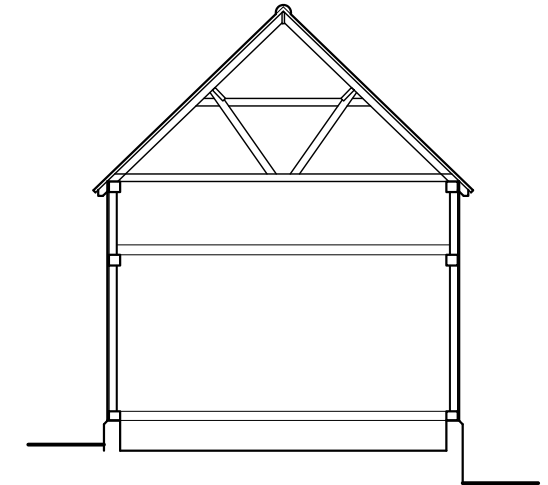

Typical Section - 1:100

Scale @ 1:100

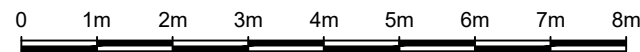

*Andrew Stevenson Associates*  
ARCHITECTURAL & BUILDING SURVEYING SERVICES

BIGODS HALL, BIGODS LANE, GREAT DUNMOW, ESSEX, CM6 3BE  
TEL: 01371 874807 EMAIL: design@asarics.co.uk

CLIENT  
**MR P HOPKINS**  
PROJECT TITLE  
**PROPOSED BARN CONVERSION @ GLEBE HOUSE,**  
**RECTORY RD, STISTED, BRAINTREE, ESSEX, CM78AL**

DRAWING TITLE		
<b>EXISTING ELEVATIONS</b>		
PROJECT No	DRAWING	REVISION
<b>5713</b>	<b>04</b>	
SCALE	DATE	DRAWN
<b>1:100 @ A3</b>	<b>AUG '21</b>	<b>KW</b>