

Circled Numbers:

1. Existing opening to receive new purpose made joinery as shown. Remainder of opening to be infilled and externally faced with vertically boarded timber doors.
2. New timber framed partitions.
3. Historic partitions retained.
4. All windows to be manufactured from site dimensions and where applied to timber framing to be housed and sized to suit existing studwork arrangement.
5. Existing window removed and new entrance door and sidelight installed, where frame below is rotten, remove fabric and lower to floor level.
6. Woodburning stove by specialist including enclosure. Stove to be set on non combustible raised hearth and discharge to flue, as later noted.
7. Existing opening utilised to gain access into kitchen extension.
8. Existing window removed to allow opening between living area and kitchen.
9. Proposed new timber framed lean-to extension.

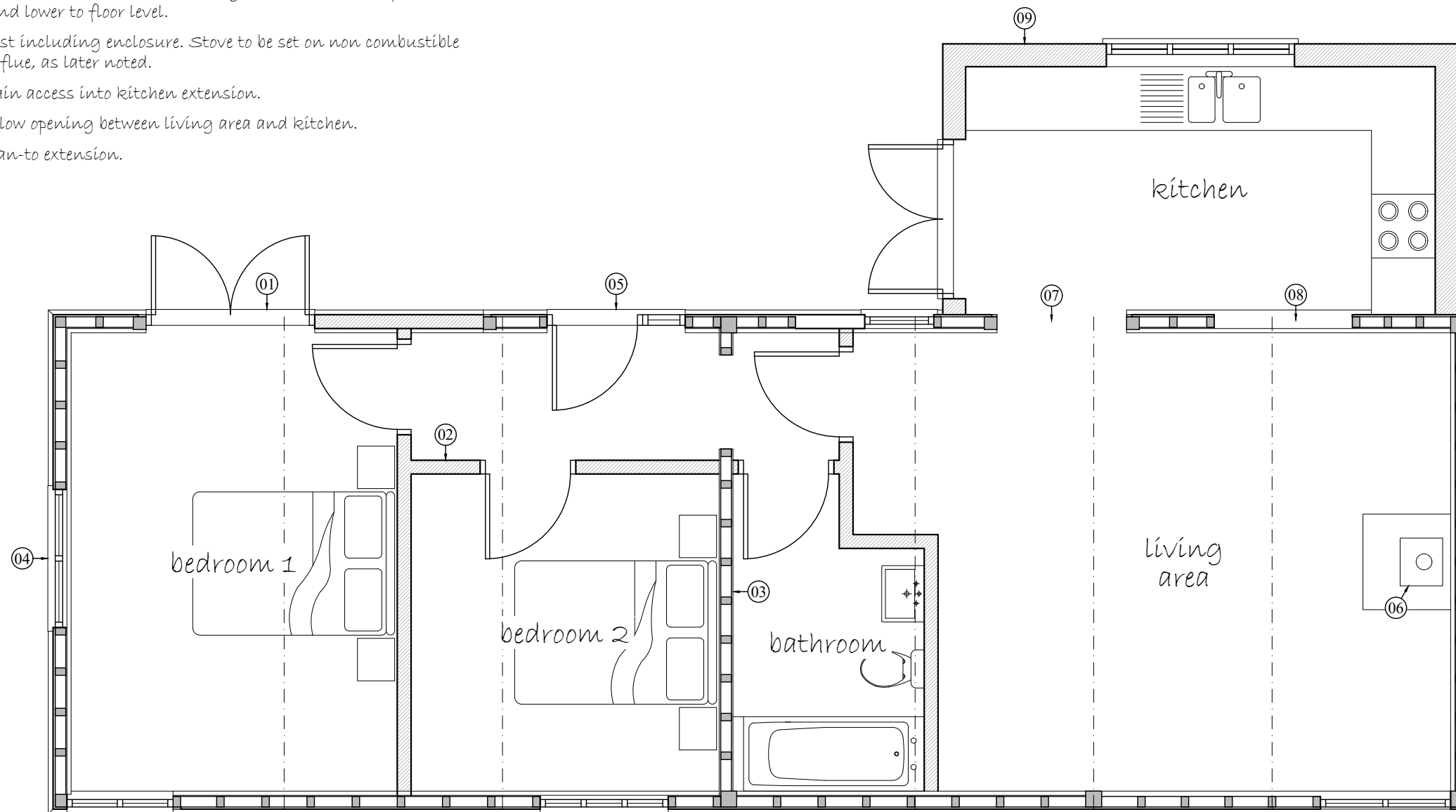

Proposed Ground Floor Plan - 1:50

Andrew Stevenson Associates
 ARCHITECTURAL & BUILDING SURVEYING SERVICES

BIGODS HALL, BIGODS LANE, GREAT DUNMOW, ESSEX, CM6 3BE
 TEL: 01371 874807 EMAIL: design@asarics.co.uk

CLIENT
MR P HOPKINS
 PROJECT TITLE
PROPOSED BARN CONVERSION @ GLEBE HOUSE,
RECTORY RD, STISTED, BRAINTREE, ESSEX, CM78AL

DRAWING TITLE		
PROPOSED FLOOR PLAN		
PROJECT No	DRAWING	REVISION
5713	06	
SCALE	DATE	DRAWN
1:50 @ A3	AUG '21	KW

