

**CLIENT:**  
 MR N. ABER

**DESCRIPTION:**  
 CREATION OF A PEDESTRIAN  
 ACCESS WITH VERTICAL  
 BOARDED GATE WITHIN THE  
 REAR DRY STONE BOUNDARY  
 WALL AT No. 8 WRAGGS ROW,  
 STOW-ON-WOLD

**PROJECT No:** SK62-1a

**DATE:** OCTOBER 2021

**DRAWN BY:** A.N

**CHECKED BY:** A.N

**SCALE:** 1:50, 1:100@A1

**REVISION**  
**REV A:** Gate details added as  
 requested by planning case officer,  
 October 21

**PROPOSED  
 Plan and Elevations**

ALL DIMENSIONS TO BE CHECKED ON SITE BEFORE  
 CONSTRUCTION. ANY DISCREPANCIES TO BE  
 DISCUSSED AND AGREED WITH SKETCHHAUS LTD  
 PRIOR TO PROCEEDING. ALL PREFABRICATED ITEMS  
 ARE TO BE MADE FROM SITE MEASUREMENTS  
 ONLY.  
 THIS DRAWING IS THE PROPERTY OF SKETCHHAUS  
 LTD AND MUST NOT BE COPIED OR REPRODUCED  
 WITHOUT PRIOR WRITTEN CONSENT.



**REAR ELEVATION - 1:100**

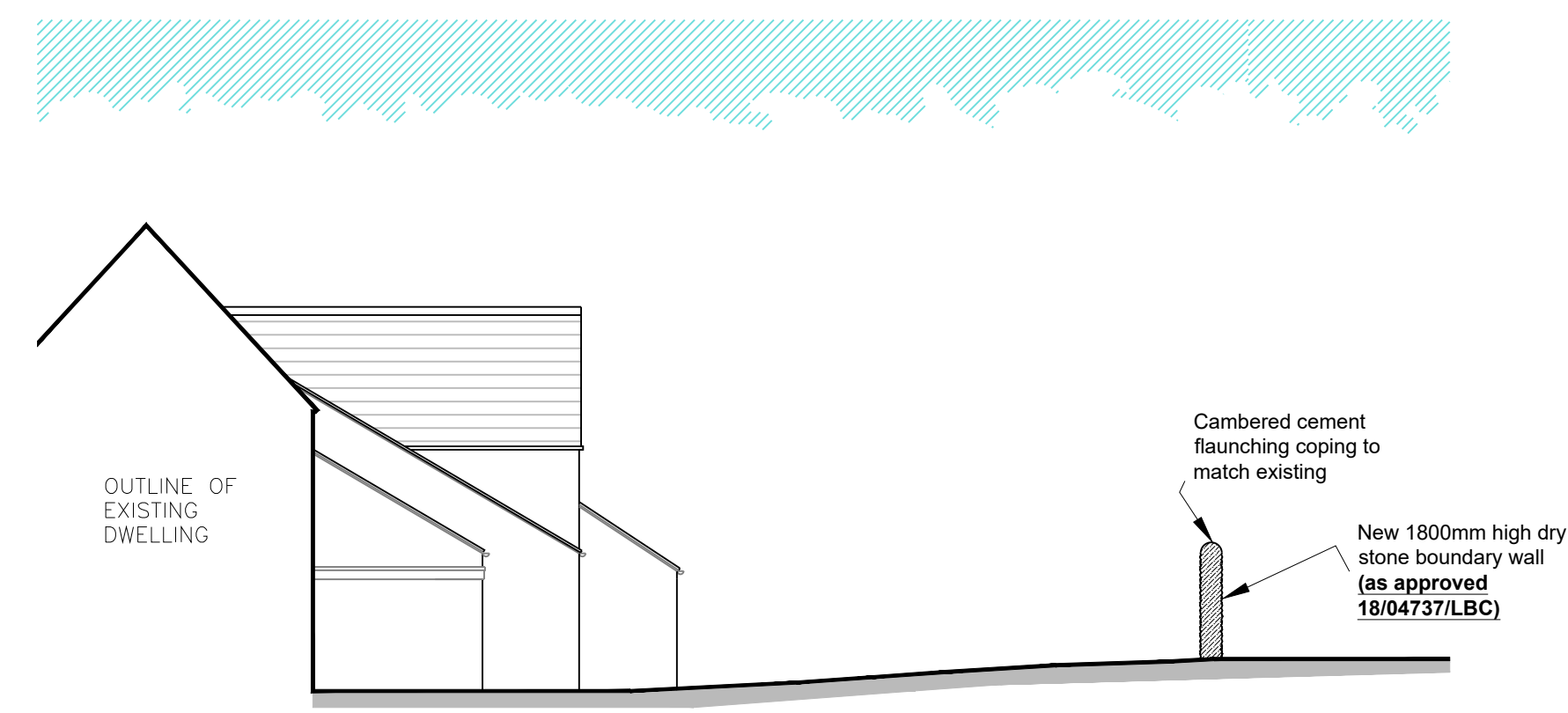

**SIDE ELEVATION - 1:100**



**Photo  
 Typical timber oak gate**

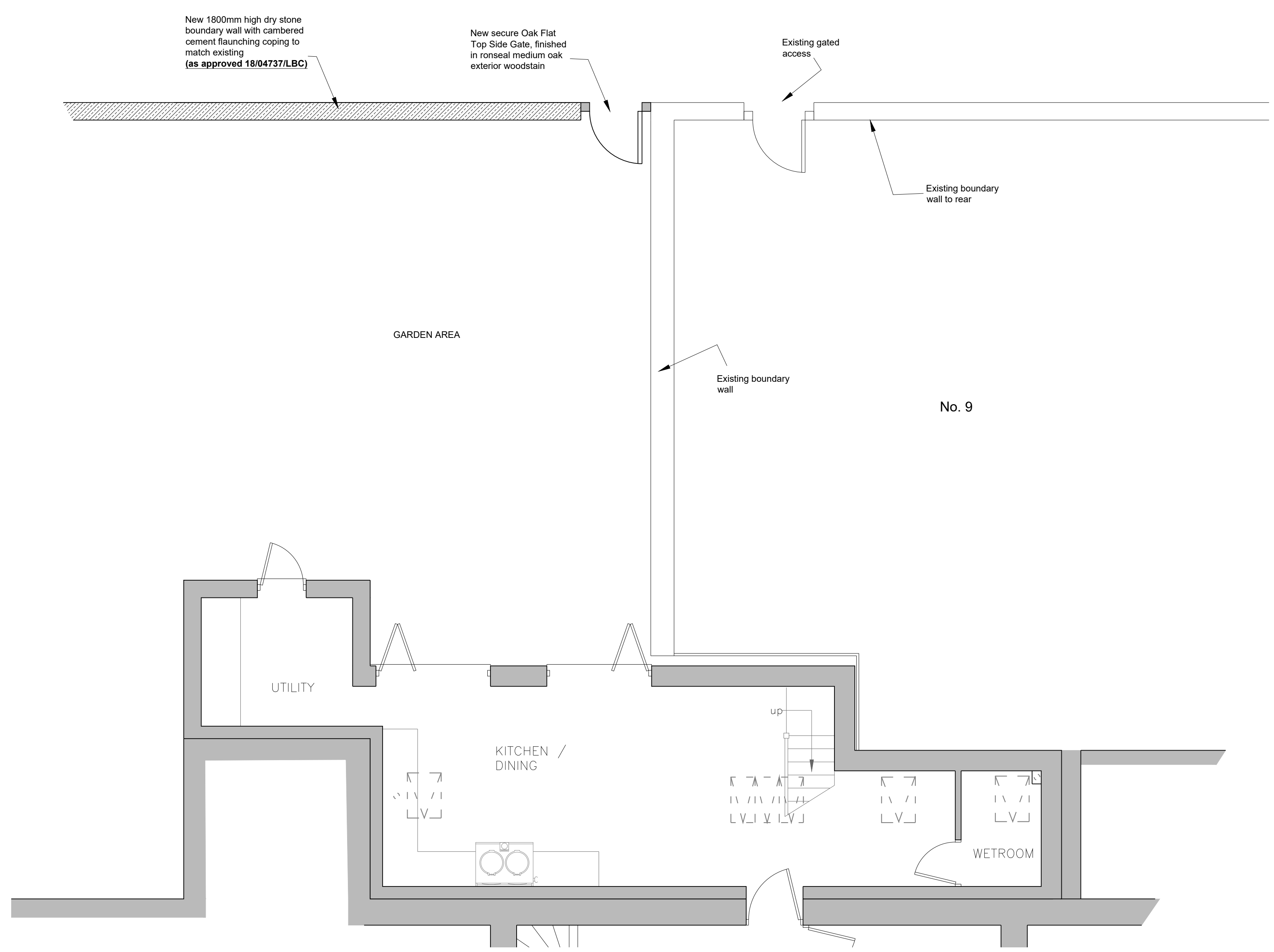

**PART-GROUND FLOOR PLAN - 1:50**

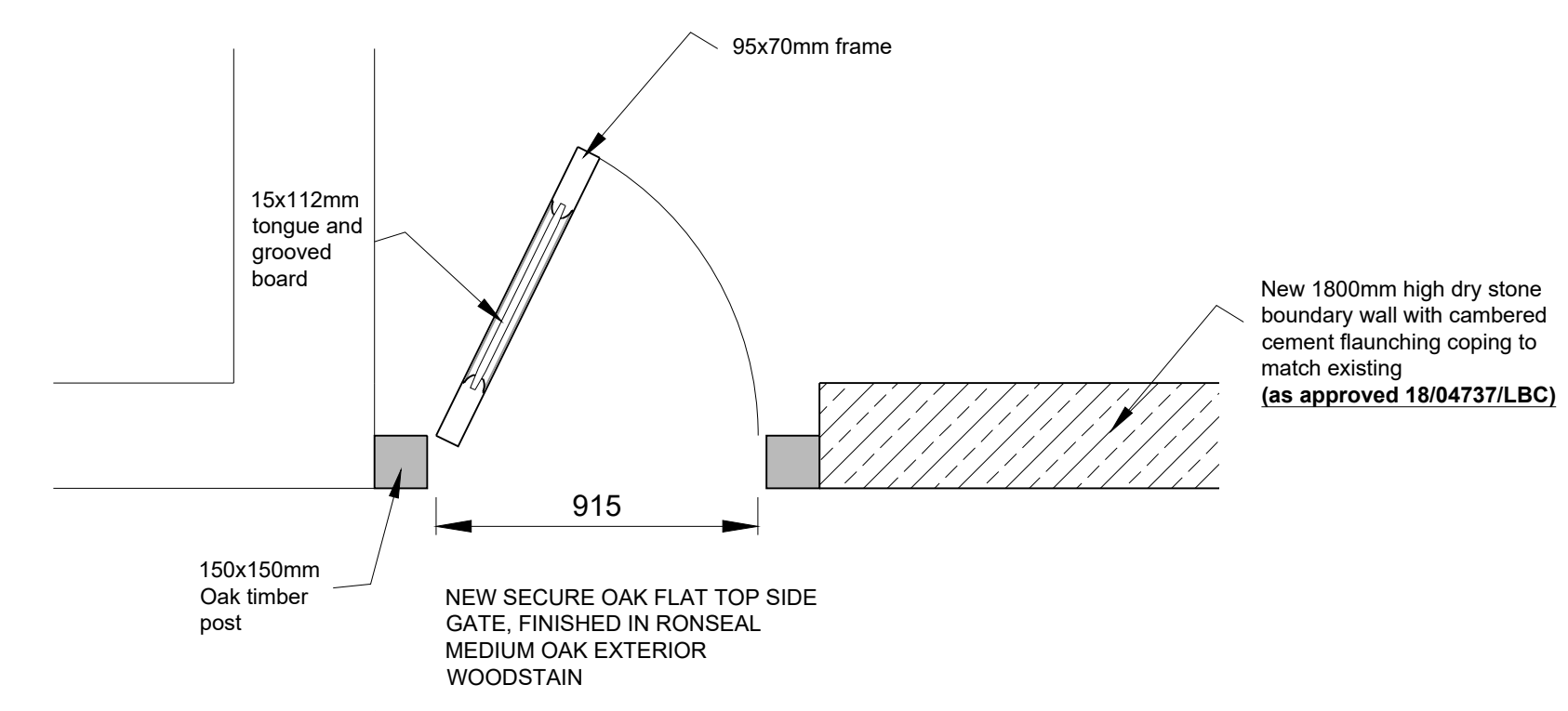

**TYPICAL PLAN VIEW TO GATE 1:20**

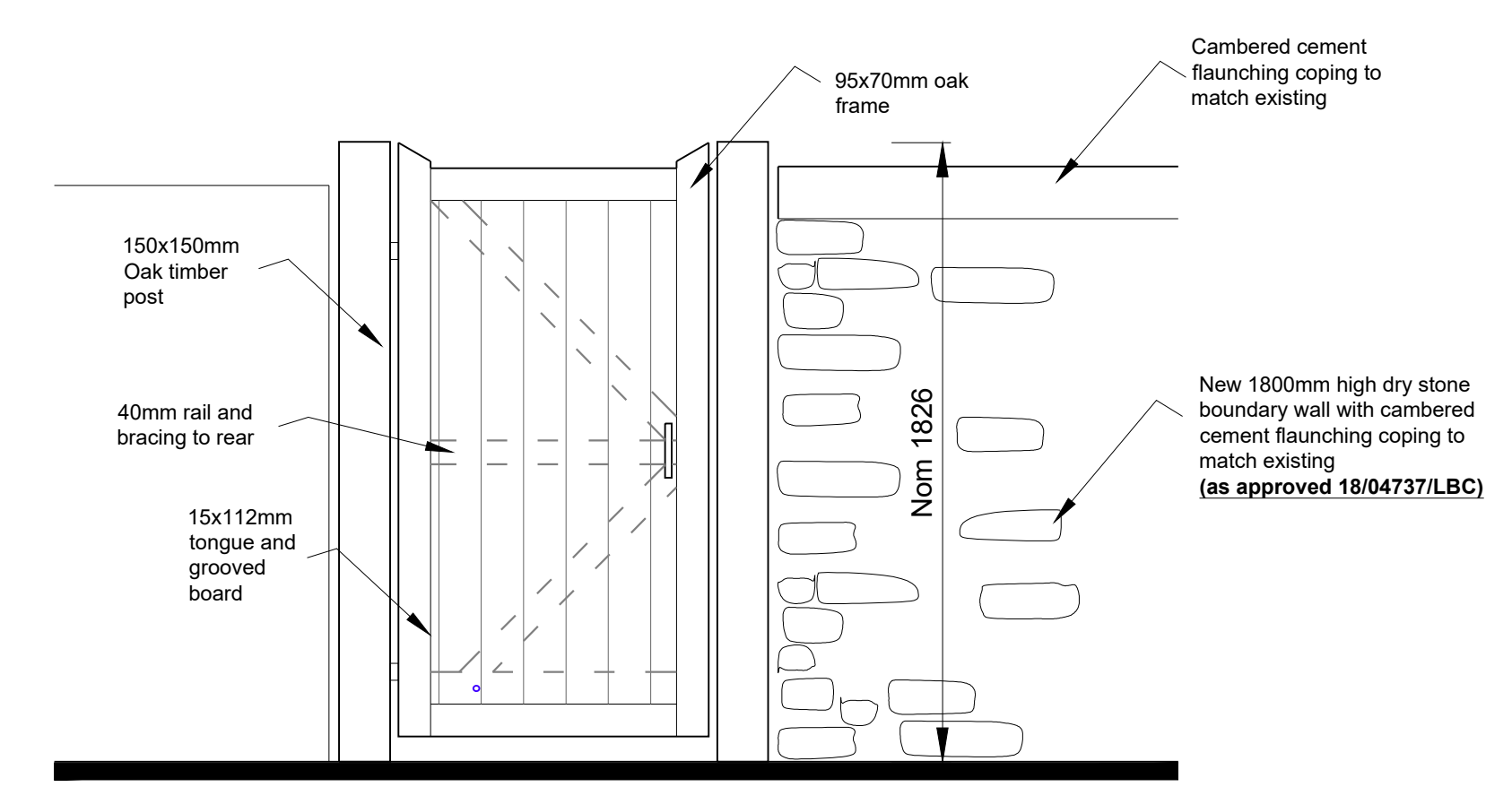

**ELEVATION TO GATE 1:20  
 FINISHED IN RONSEAL MEDIUM  
 OAK EXTERIOR WOODSTAIN**

