

Existing

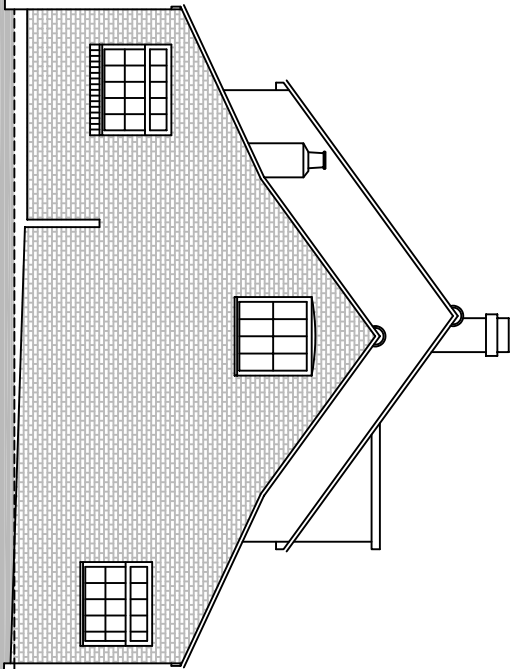

Existing Side Elevation

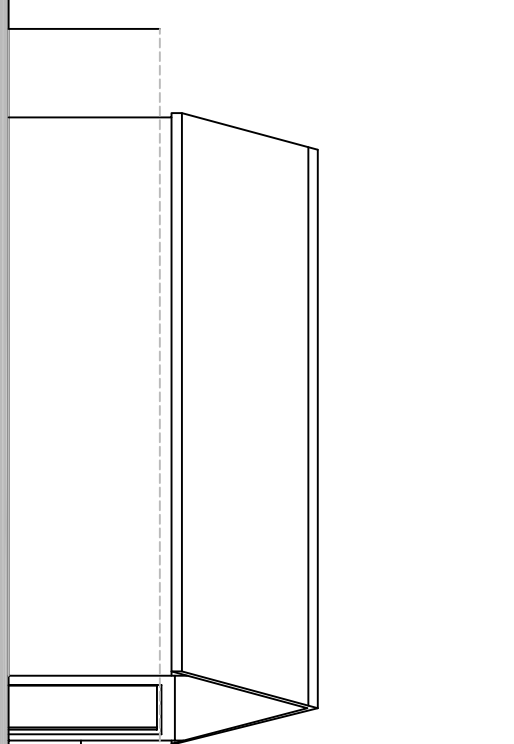

Existing Front Elevation

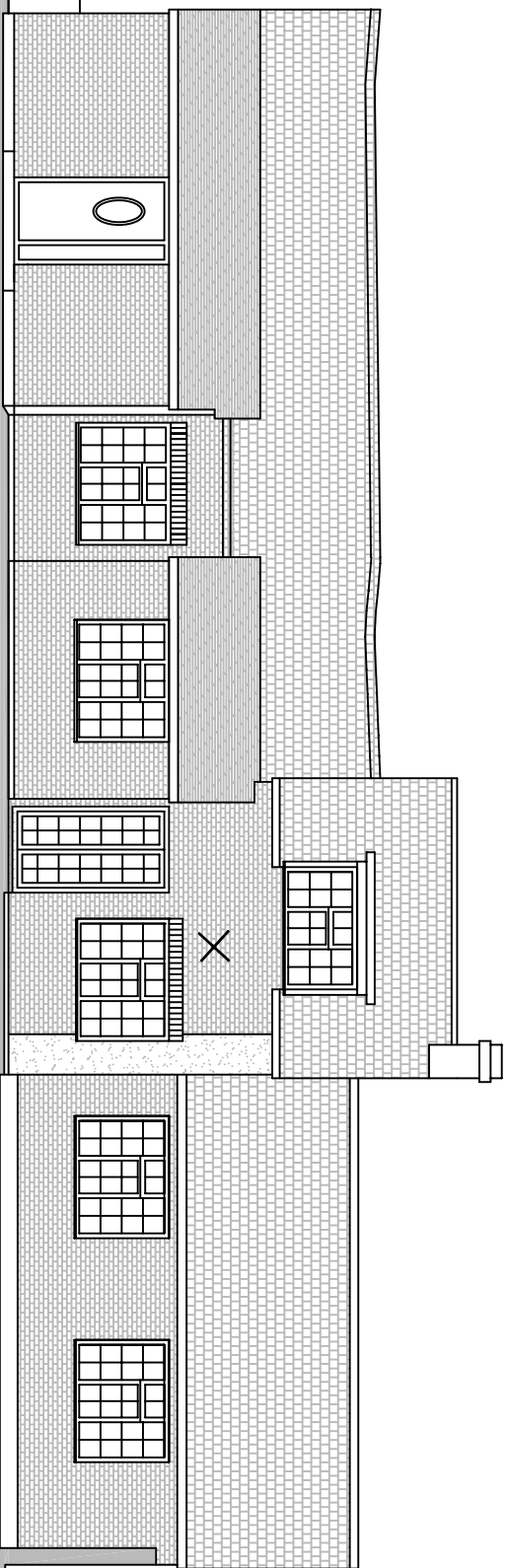

Existing Front Elevation

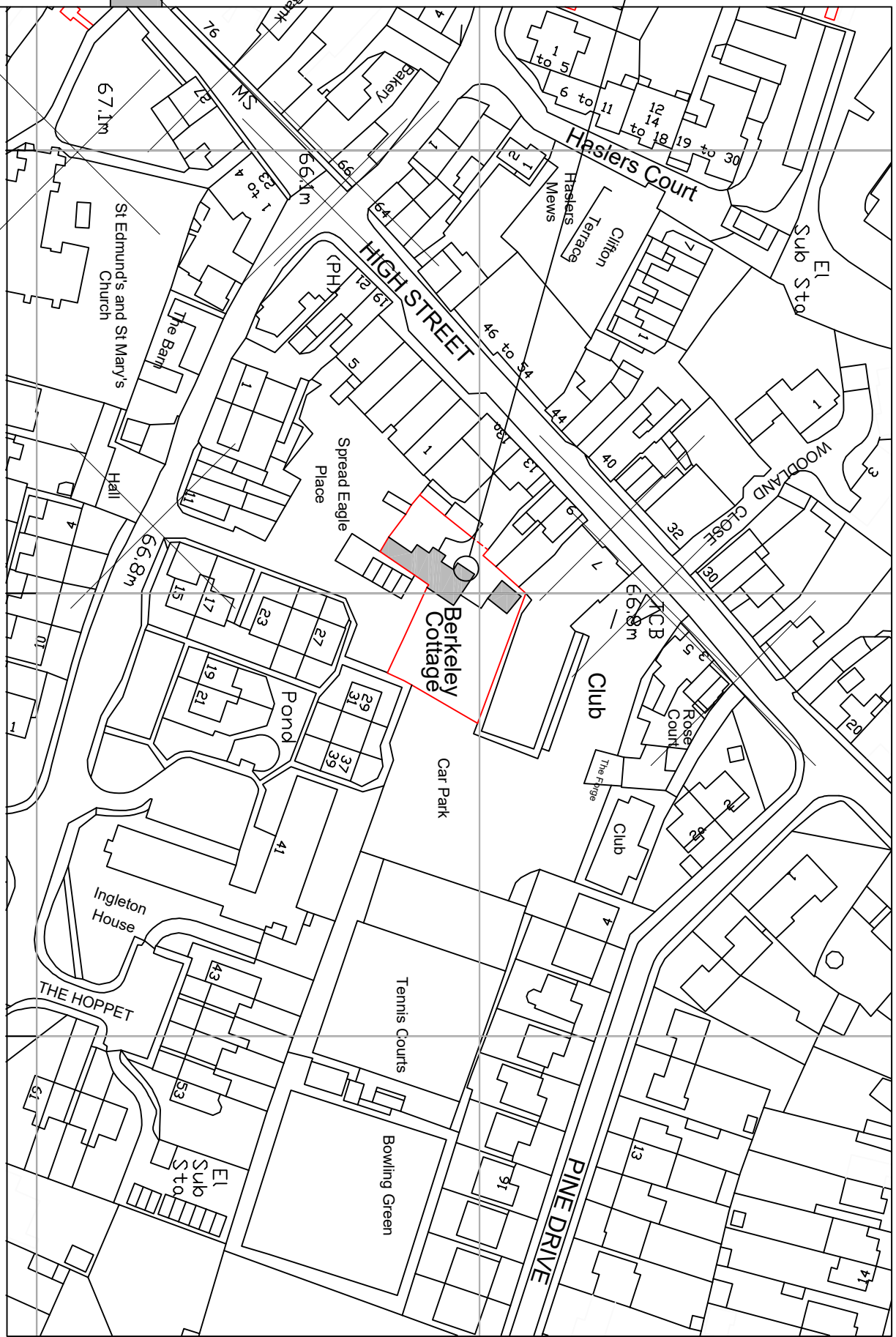

Block Plan 1:1250

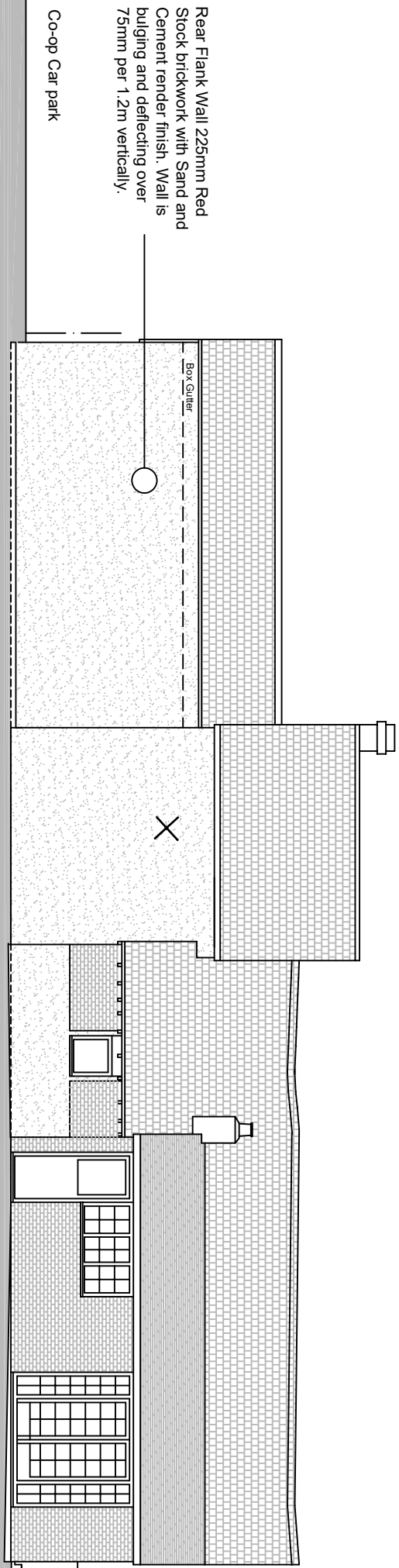
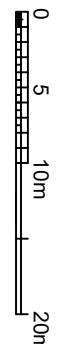

Existing Rear Elevation

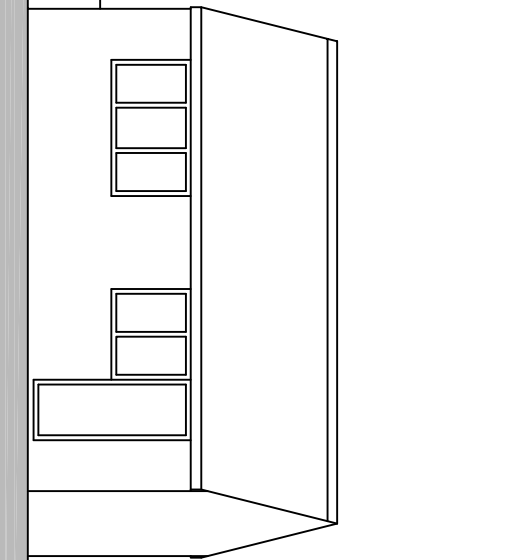

Existing Side Elevation

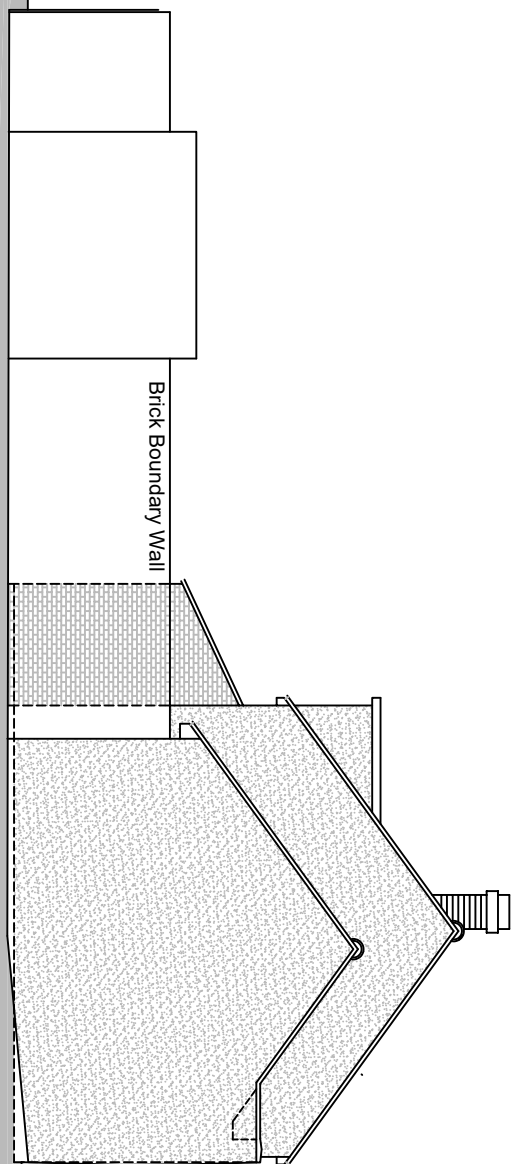

Existing Side Elevation

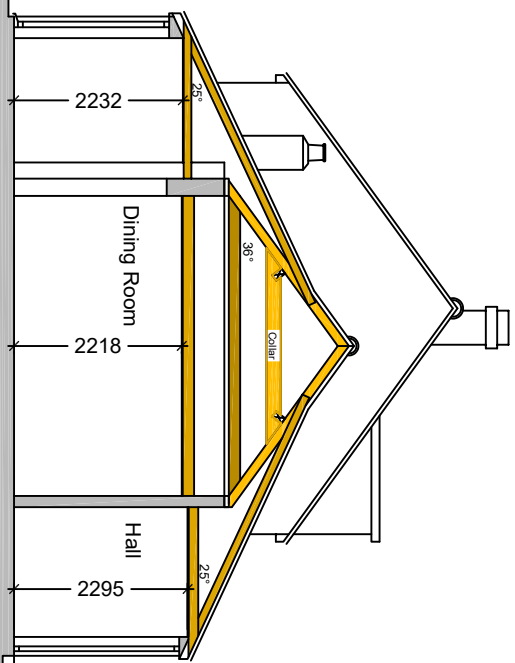

Existing Section AA

Areas:
Gross Area of Ground Floor of Property : 142.40m²

Existing Materials:

- Walls: Red Stock Bricks
- Main Roof: Red Hand made Clay Plain Tiles
- Cat slide Roof: Red Hand made Clay Plain tiles
- Windows: Double Glazed white UPVC frames

Proposed Project:

Proposed Front Single Storied Kitchen Extension, new roof and tiling.
Property: Berkeley Cottage,
13a High St
Ingstone,
Essex.
CM14 9ED

Client: Mr & Mrs Hensbury
Drawn by: SRH

Title: Existing Plans and Elevations

Simon Matthew & Co Ltd.
Building Surveyors
Planning & Architectural Consultants

Fyerming Place, 4 Fyerming Lane,
Ingstone,
Essex.
CM10 0DA

Revisions:

© copyright Simon Matthew & Co. Ltd
All dimensions and levels to be checked on site. Any errors or discrepancies to be reported to the client immediately. This drawing is copyright protected & must not be reproduced in part or whole without permission. Any reproduction may lead to legal action being taken against you.
Date: 12.05.21
Scale: 1:50 1:500 1:1250
Dwg No.: 09/144

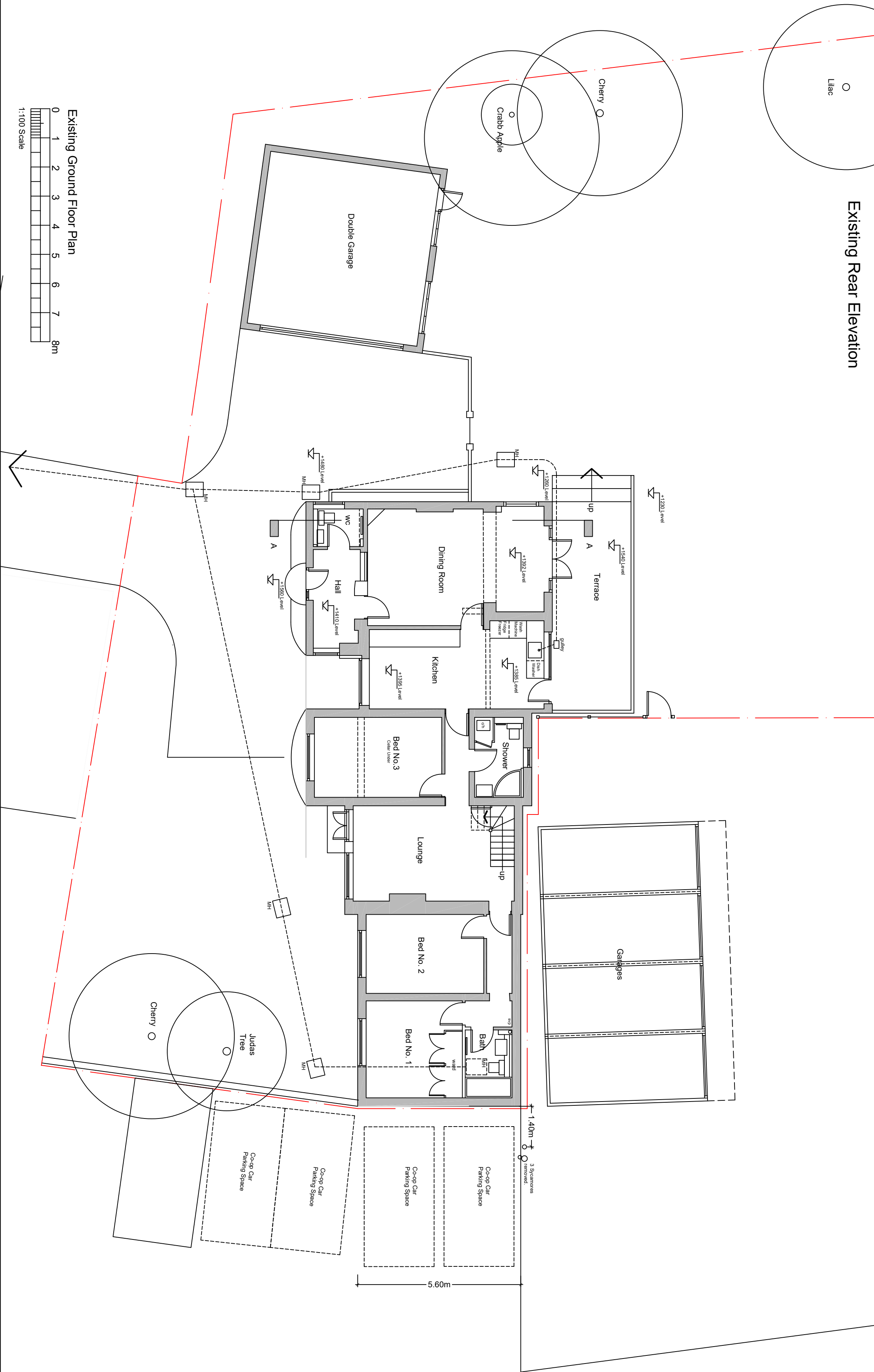

Existing Ground Floor Plan

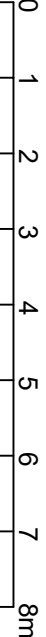

Existing First Floor Plan

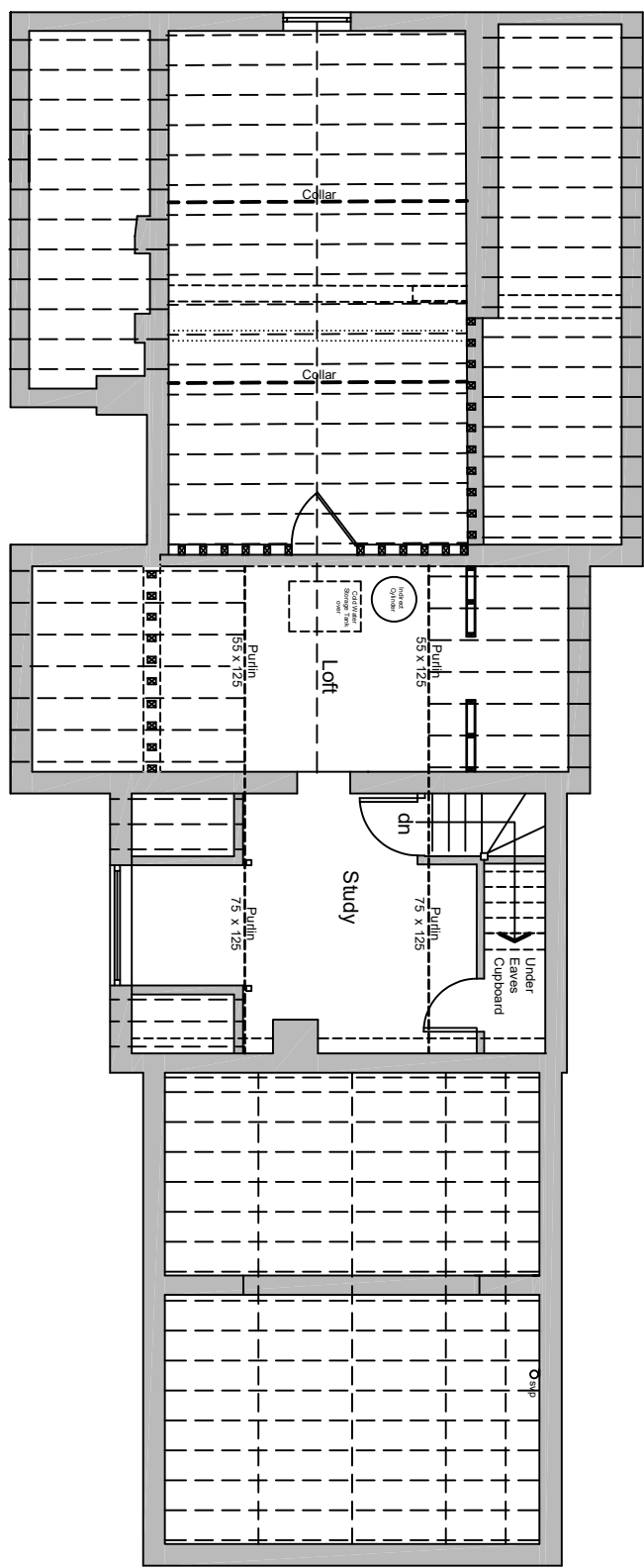

Existing Roof Plan