

Proposed

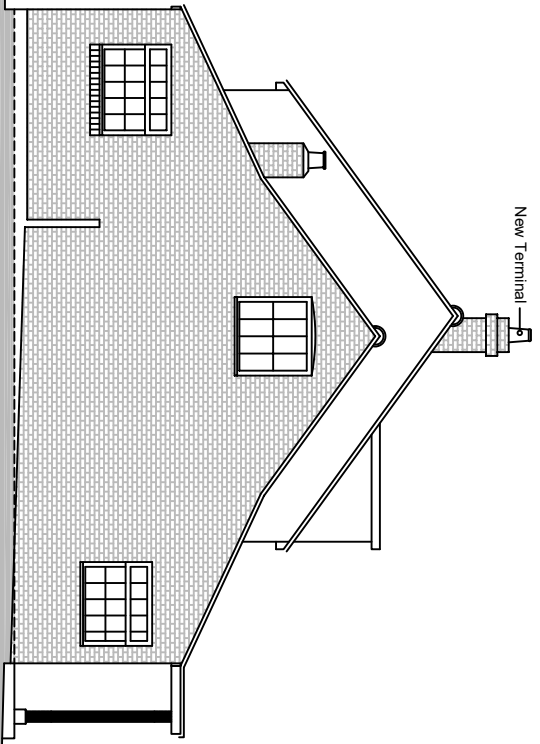

Proposed Side Elevation

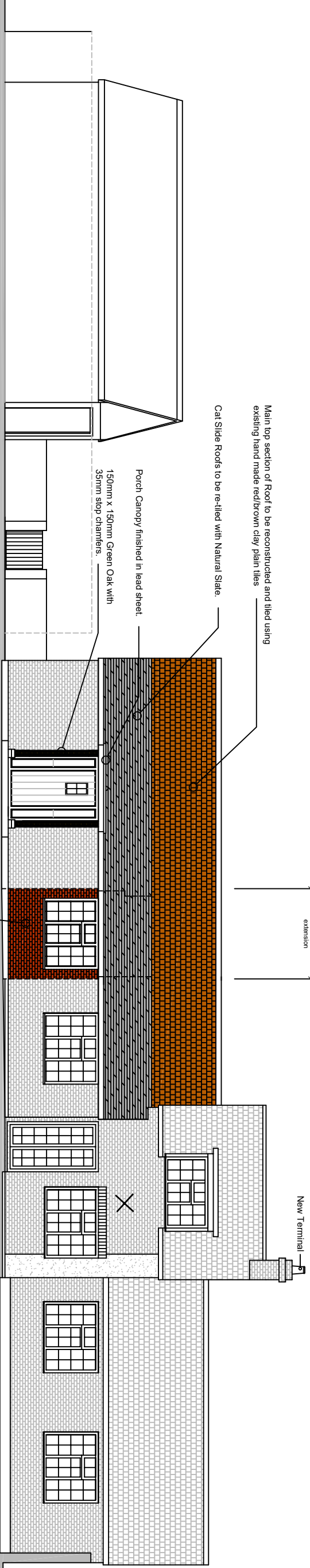

Proposed Front Elevation

Proposed Property

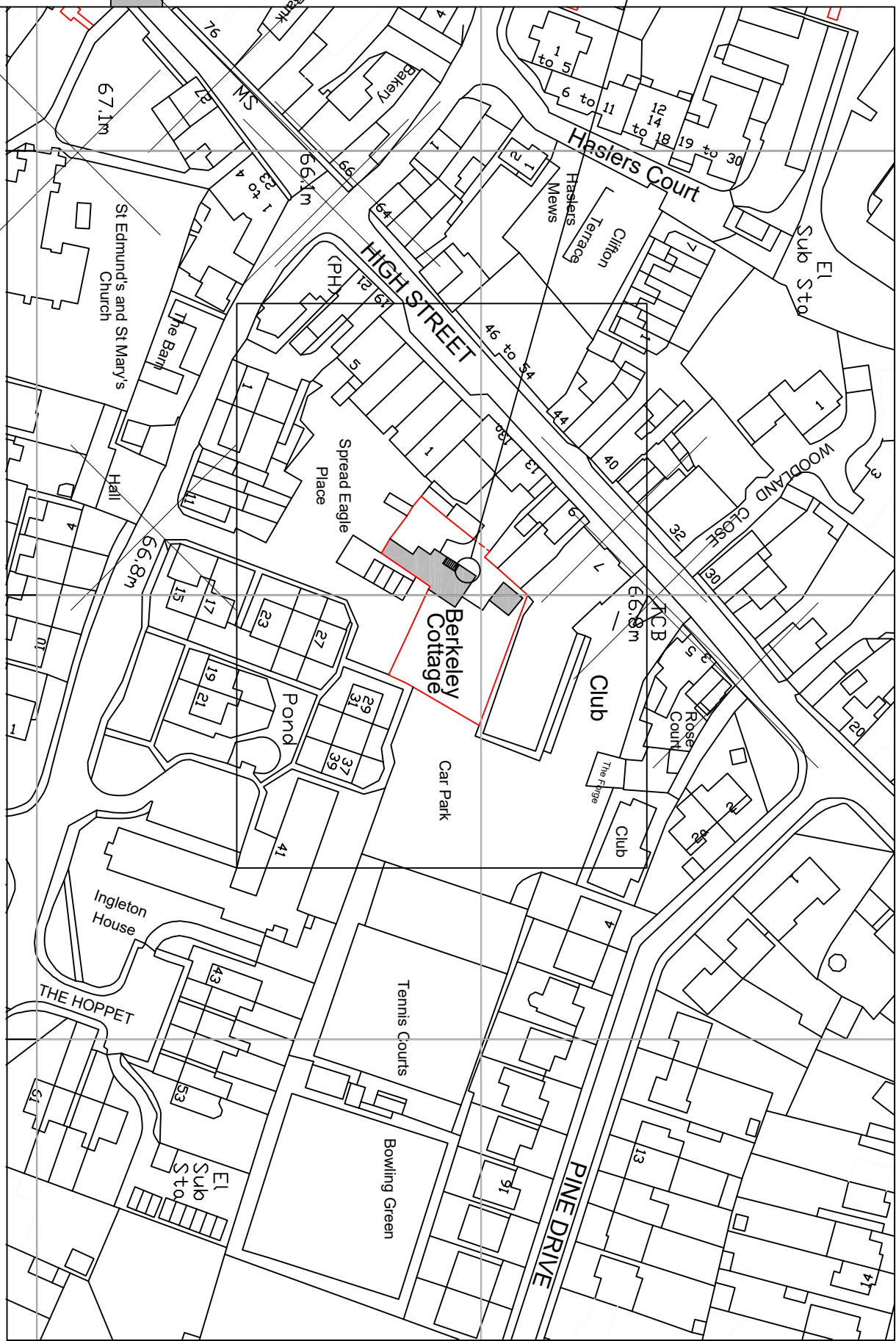

Block Plan 1:1250

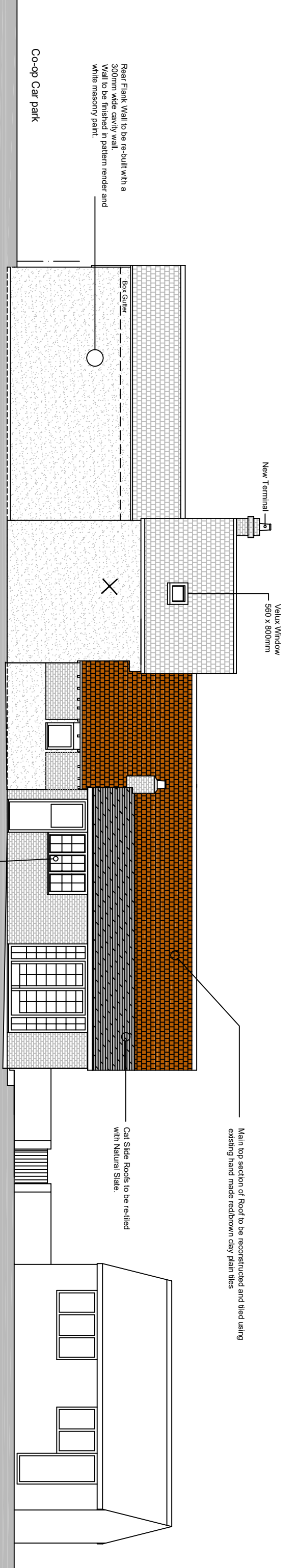
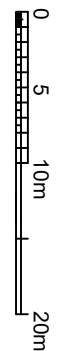

Proposed Rear Elevation

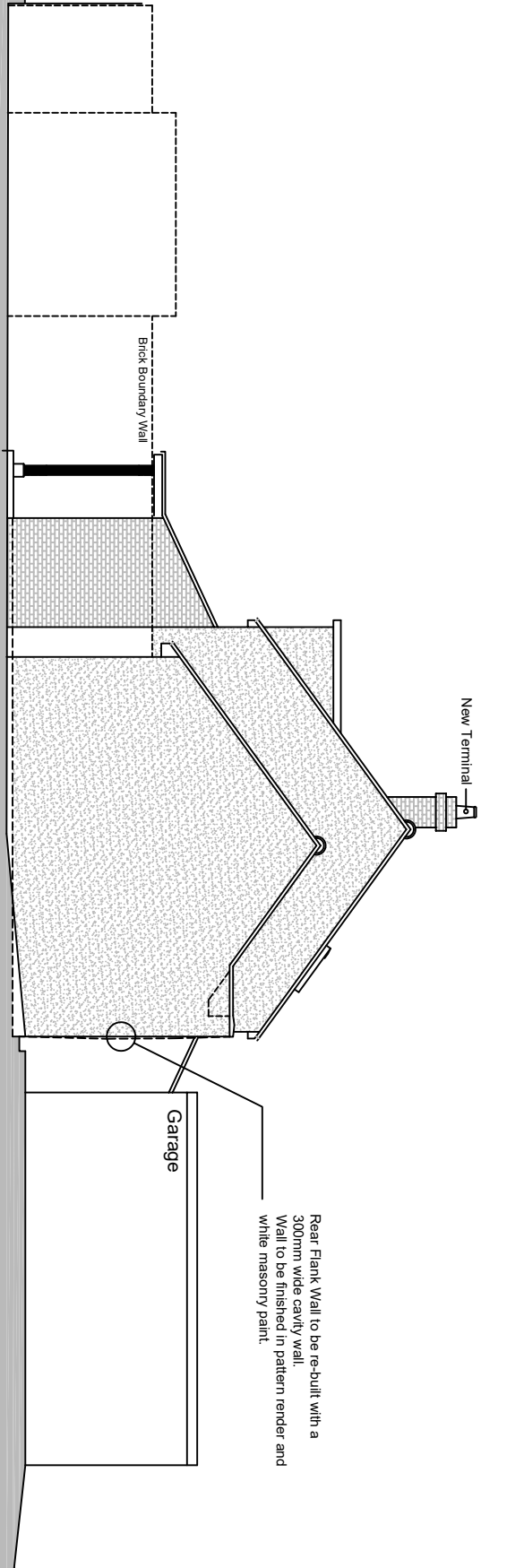

Proposed Side Elevation

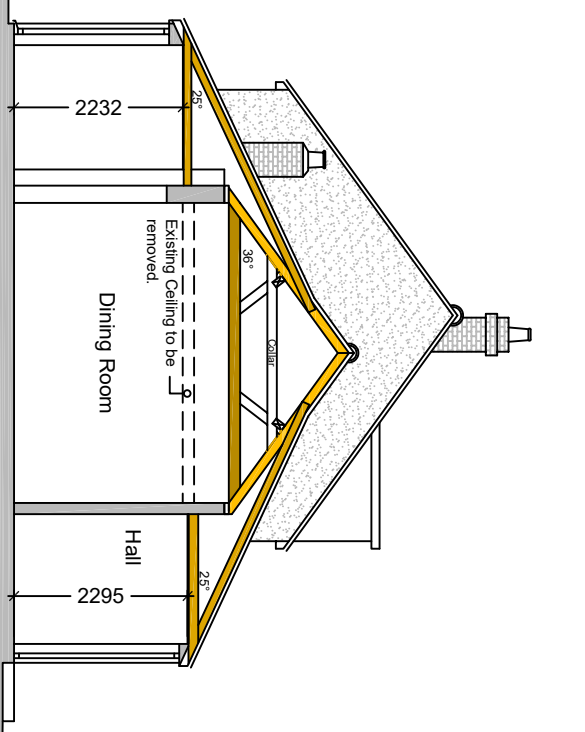

Proposed Section AA



Proposed Ground Floor Plan

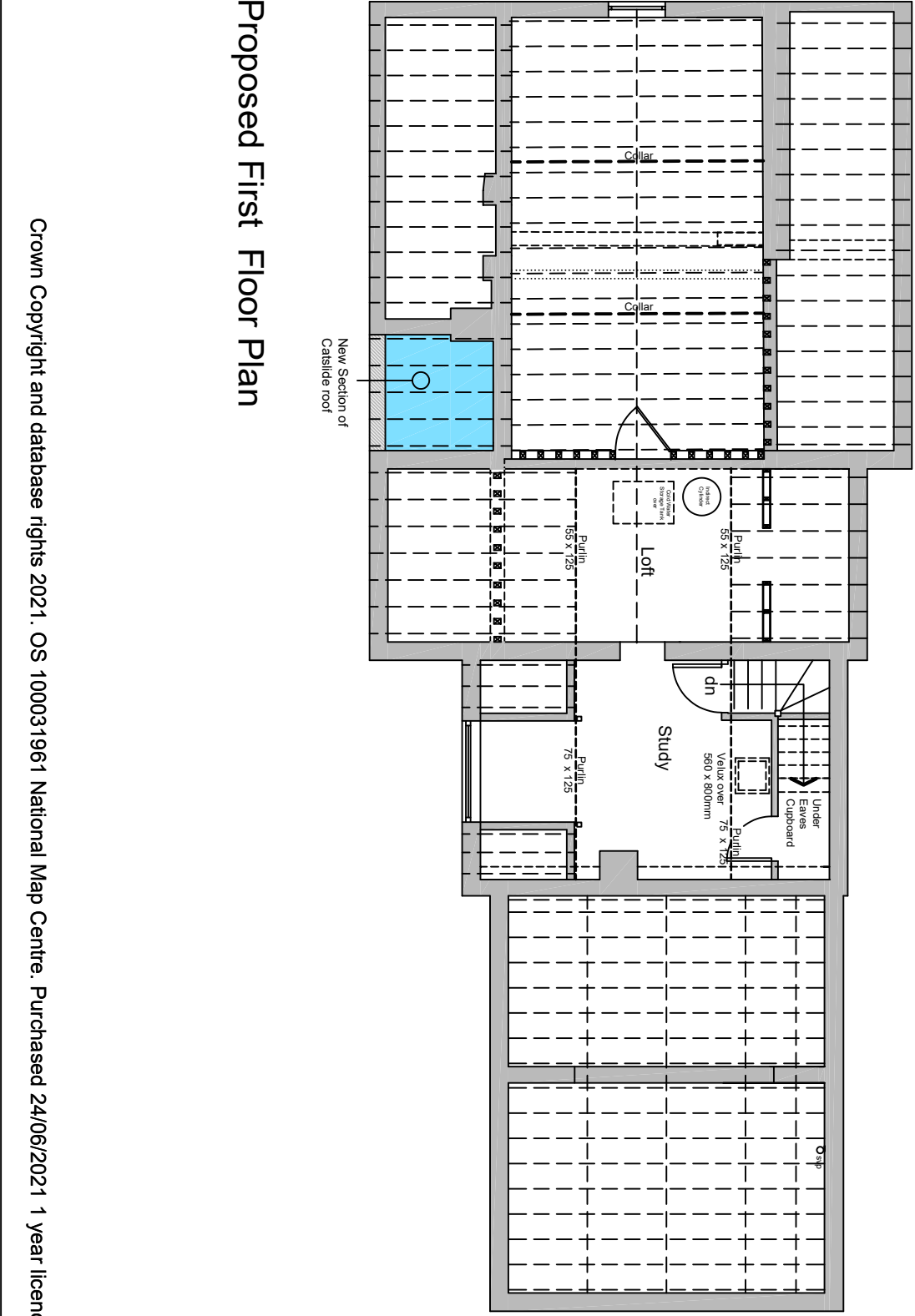
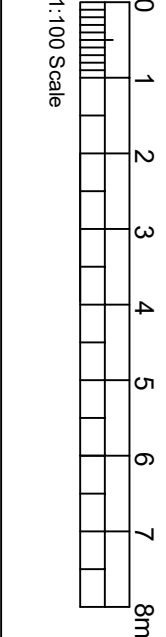

Proposed First Floor Plan

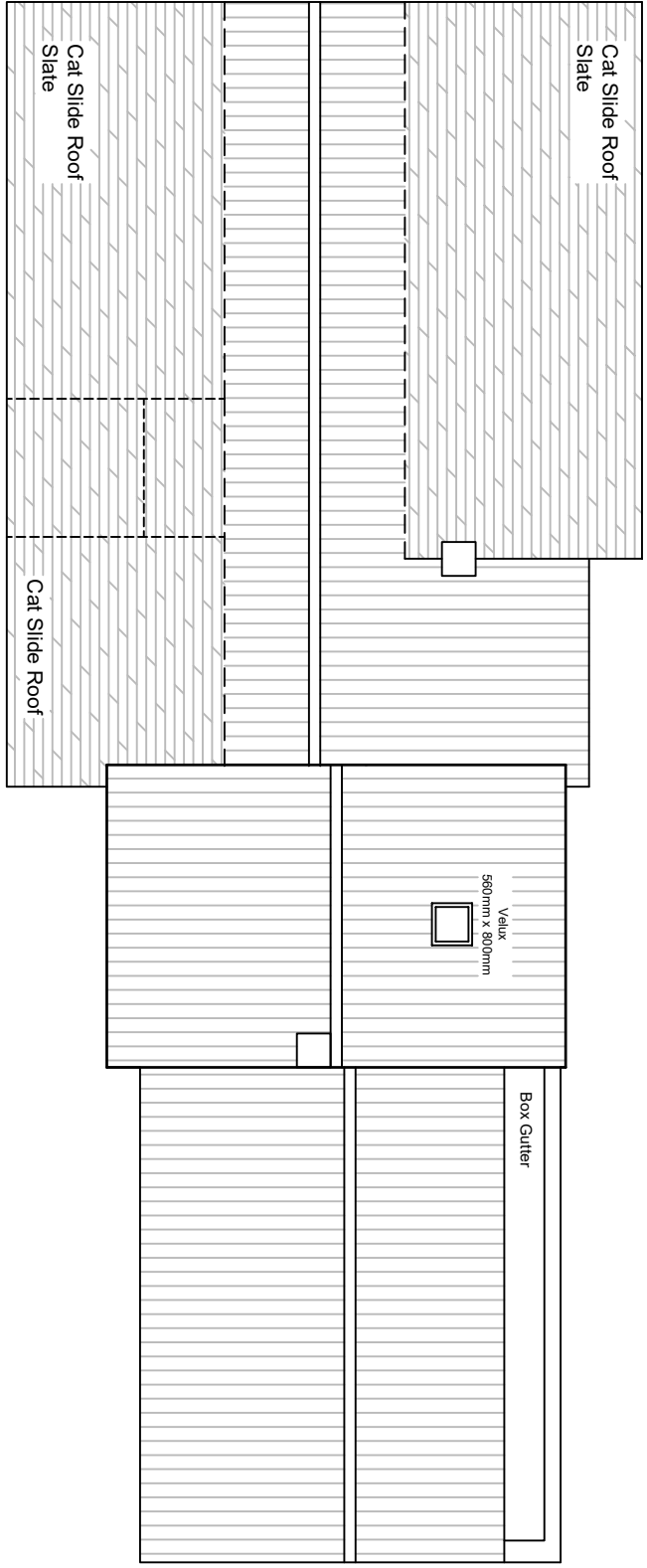

Proposed Roof Plan

Area:
Gross Area of Ground Floor of Property : 142.40m²
Extension Area: 3.30m²

Proposed Materials for the Extension:
Walls: Second Hand Red Stock Bricks
Main Roof: Red Hand made Clay/Pain Tiles.
Cat side Roof: Natural Slate
Windows: Double Glazed white UPVC frames.

Proposed Project:

Proposed Front Single Storied Kitchen Extension, new roof and tiling.
Property: Berkeley Cottage,
13a High St
Ingatstone,
Essex.
CM4 9ED

Client: M & M's Herbury
Title: Proposed Plans and Elevations
Planning Dm.

Simon Matthew & Co Ltd.
Building Surveyors
Planning & Architectural Consultants

Fyerming Place, 4 Fyerming Lane,
Ingatstone,
Essex.
CM0 0DA

Revisions:

© copyright Simon Matthew & Co. Ltd
All dimensions and levels to be checked on site. Any errors or discrepancies to be
This drawing is copyright provided & must not be reproduced in part or whole without
modification may lead to legal action being taken against them.

Date: 12.05.21
Scale: 1:50 1:500 1:1250
Dw. No.: 09/14/5