

Revisions

Rev.	Description	Drawn	Date
P1	Planning	JM	06/06/21

INFORMATION

Notes

© Thomas-McBrien

The drawings are for information purposes only. Do not scale from drawings. All dimensions to be checked onsite - errors to be reported immediately to the Architect. To be read in conjunction with all relevant Architects', Structural & Services Engineers' drawings and specifications. Copyright of Thomas-McBrien Ltd. All rights reserved. No implied license exists. The drawings may not be reproduced, edited or copied without written consent Thomas-McBrien Limited.

Scale Bar

0 1.25m

Key

Thomas-McBrien Architects

—

RFSK
2 Butcher Row
London E14 8DS

020 3633 5035
mail@thomas-mcbrien.com
thomas-mcbrien.com

Project	Best Court, 119 East Road, London, E15 3QS	Project No.
Client	Tulip Estates Ltd	2002
Date	June 2021	
Scale	1:25 / A3	Drawing No.
Drawing Title	Typical House - Front Windows	P-411
Drawn	JM	Rev No.
Checked	BMB	INFO

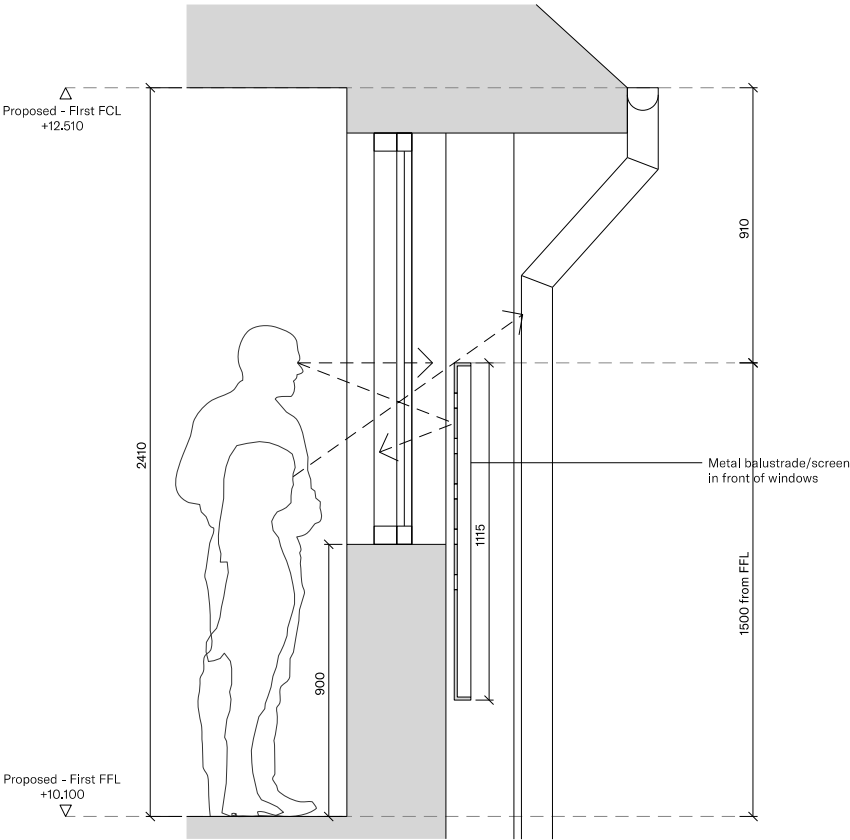

02 First Floor Front Window - Section

1:25 / A3

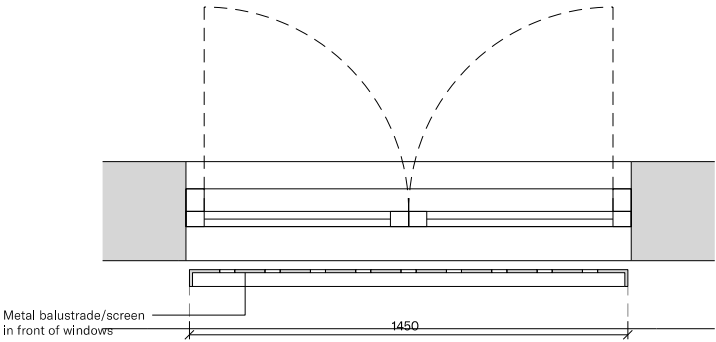

01 First Floor Front Window - Plan

1:25 / A3

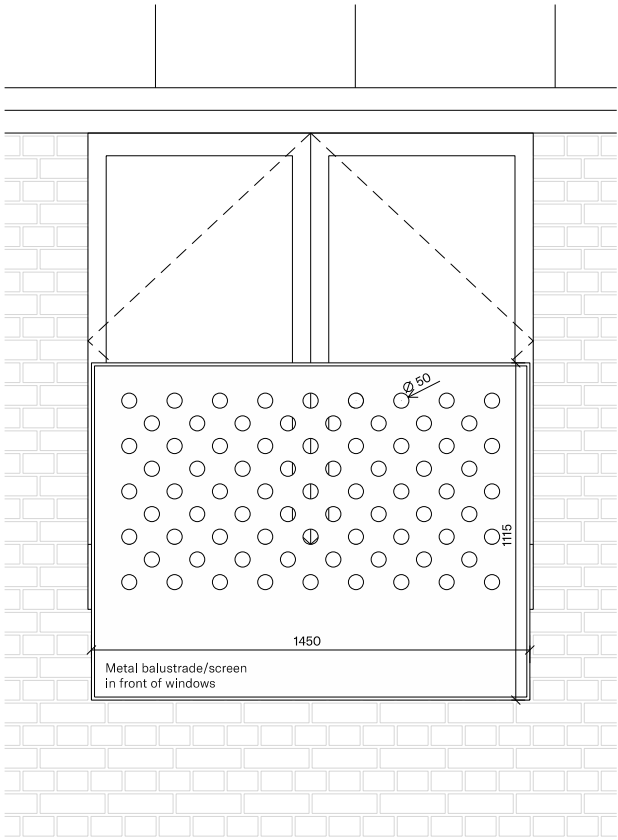

03 First Floor Front Window - Elevation

1:25 / A3