

Revisions

Rev.	Description	Drawn	Date
P1	Planning	MD	10.09.21

Notes

© Thomas-McBrien
The drawings are for information purposes only. Do not scale from drawings. All dimensions to be checked onsite - errors to be reported immediately to the Architect. To be read in junction with all relevant Architects', Structural & Services Engineers' drawings and specifications. Copyright of Thomas-McBrien Ltd. All rights reserved. No implied license exists. The drawings may not be reproduced, edited or copied without written consent Thomas-McBrien Limited.

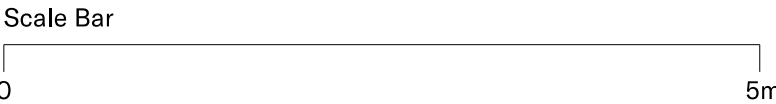

Key

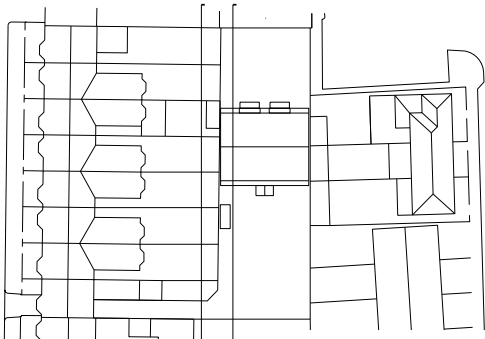

Thomas-McBrien Architects

RFSK
2 Butcher Row
London E14 8DS
020 3633 5035
mail.thomas-mcbrien.com
thomas-mcbrien.com

Project	Best Court, 119 East Road, London, E15 3QS	Project No.
Client	Tulip Properties & Real Estate Ltd	2002
Date	August 2021	Drawing No.
Scale	1:100 @ A1 / 1:200 @ A3	P-210
Drawing Title	Existing - Section AA & BB	Rev No.
Drawn	MD	P1
Checked	BMB	