



SOUTH WEST ELEVATION



Flashings:
All flashings at roof/wall abutments to be Code 4 lead cut and dressed as necessary with cavity tray built in above.

SOUTH EAST ELEVATION



Soil vent pipe to terminate minimum 900mm above openable windows within 3.0m.

NORTH EAST ELEVATION

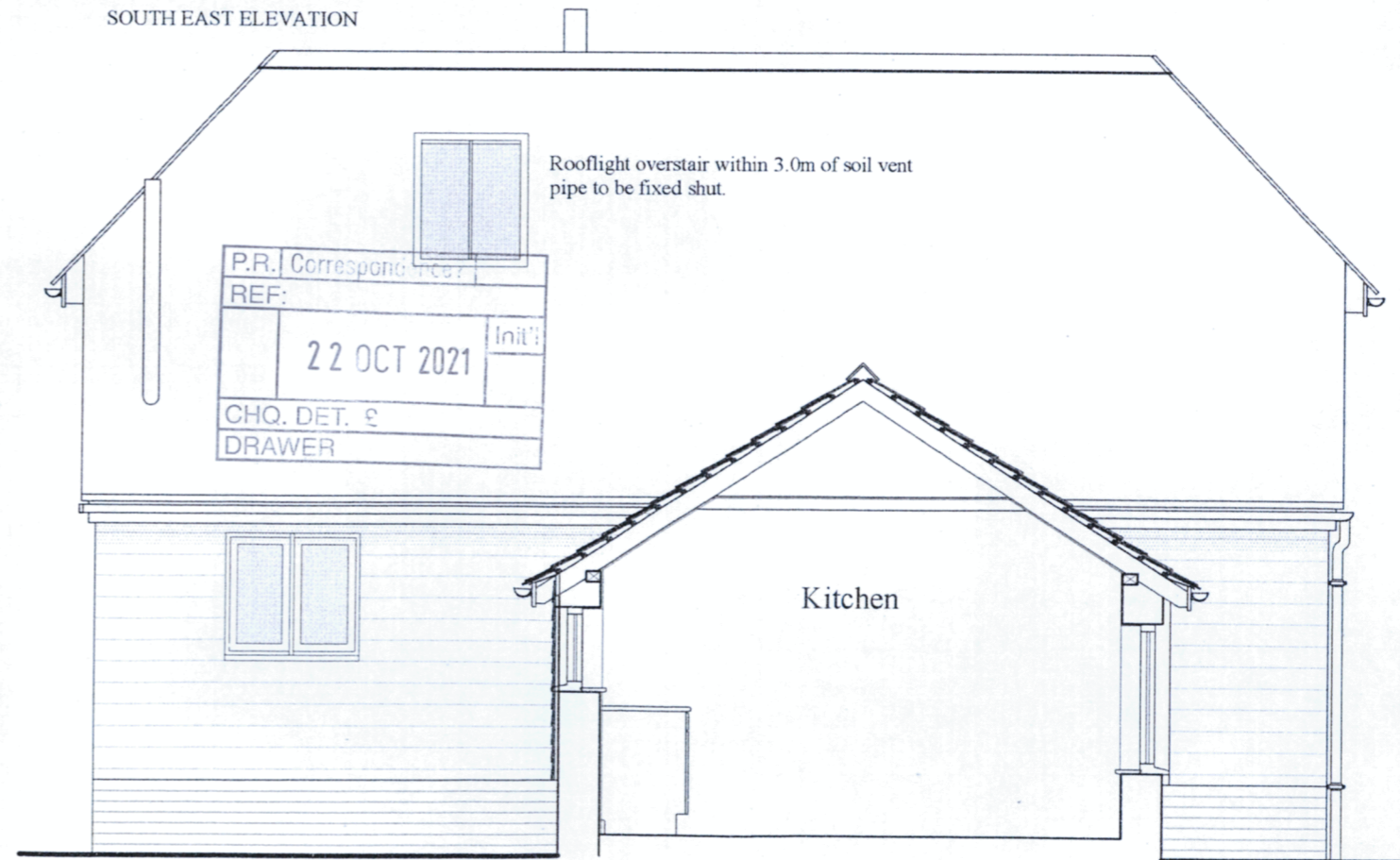

Rooflight over stair within 3.0m of soil vent pipe to be fixed shut.

P.R. Correspondence
REF: 22 OCT 2021
CHQ. DET. & DRAWER

Kitchen

NORTH WEST ELEVATION

project INTERNAL ALTERATIONS TO DWELLING
GOOSE MEADOW
NEWNHAM LANE
EASTLING
ME13 0AT

client MRS SUE CHANDLER

scale 1:50

date AUGUST 2013

drawing no. GM1321.05

drawing title PROPOSED ELEVATIONS

WYNDHAM JORDAN ARCHITECTS
PAT JORDAN BA (HONS) DIP ARCH (HONS) RIBA
CHARTERED ARCHITECT
7 Bramley Avenue, Faversham, Kent ME13 8NL
Telephone: 01795 530697 Mobile: 07961240541