

Notes:
 Do Not Scale. Use only figured dimensions.
 All dimensions to be checked on site prior to construction.
 Any discrepancies to be notified to the Architect.
 All Copyright Reserved to Sutton Architects Ltd

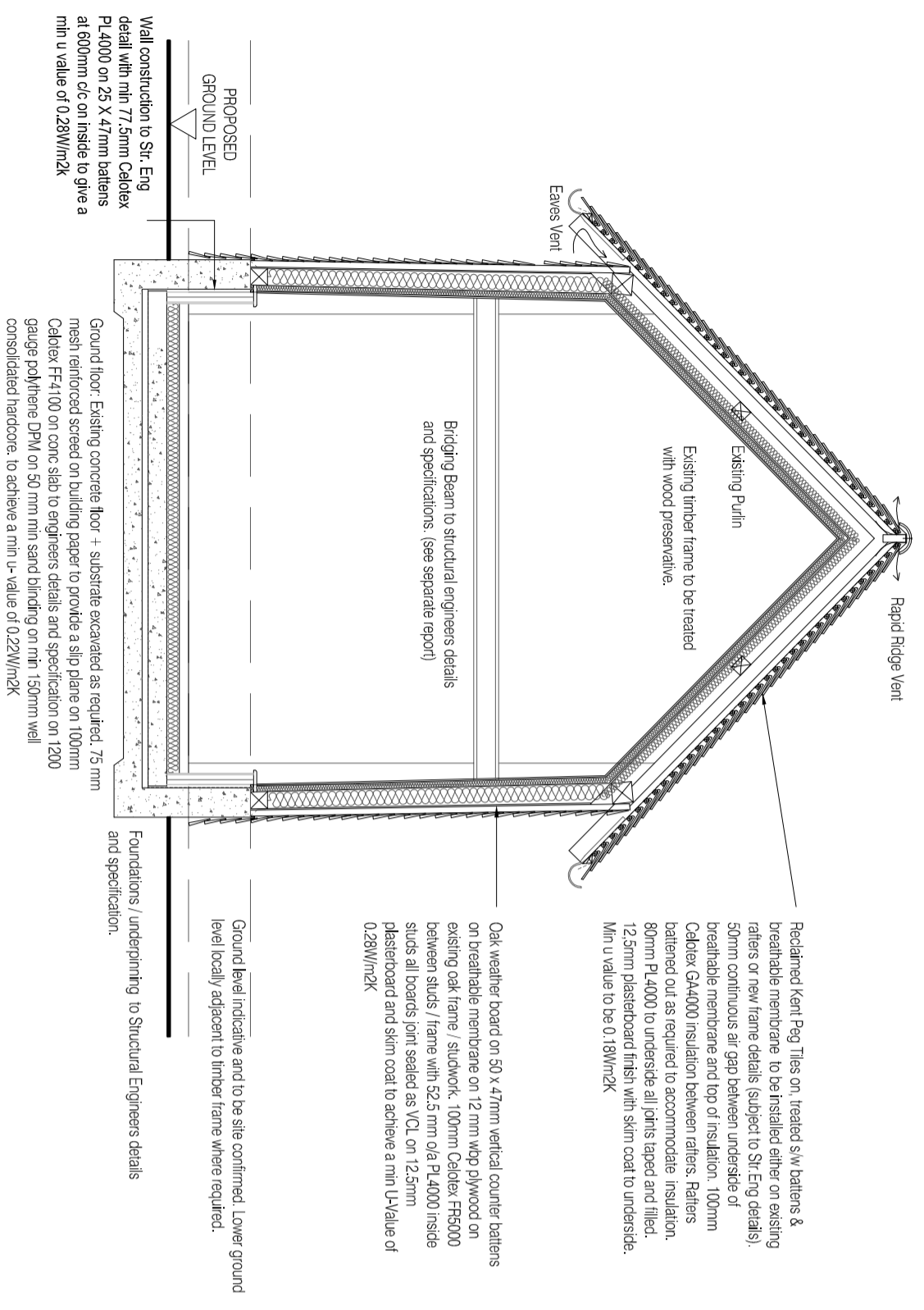

SECTION B-B

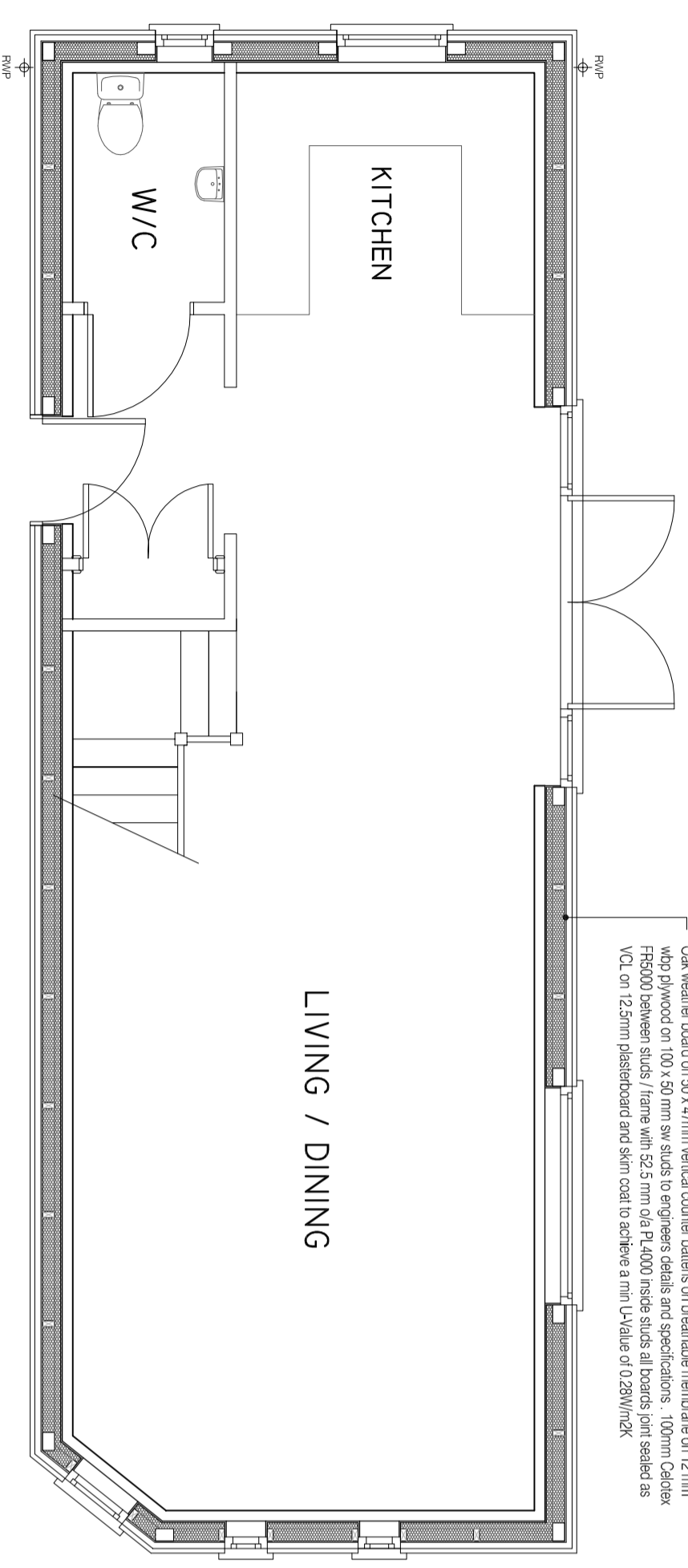

GROUND FLOOR PLAN

TIMBER PRESERVATION
 All timber exposed or built into walls to be treated with wood preservative in accordance with BS 5288 part 5 1977. All roof timbers to be preservative treated in accordance with the relevant requirements. Apply preservative to all cut edges as work proceeds.

Oak weather board on 50 x 47mm vertical counter battens on breathable membrane on 12 mm wdg plywood on 100 x 50 mm s/w studs to engineers details and specifications. 100mm CaldeX FR5000 between studs / frame with 52.5 mm o/g P 4000 joints sealed as VCL on 12.5mm plasterboard and skim coat to achieve a min U-value of 0.28W/m2K

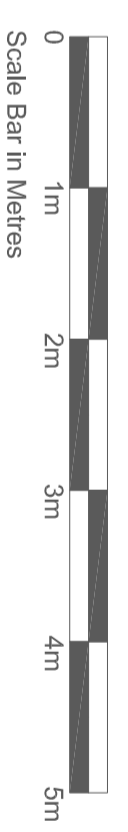

PLANNING

Rev	Date	Comments
Client		
MR A GOODWIN		
Project		
THE BARN AT 2 HARTLEY WOOD CORNER COTTAGE		
MANOR DRIVE		
HARTLEY		
KENT		
Title		
PROPOSED DETAILED PLAN AND SECTION		
Project No.	Date	
4015	MAY 2021	
Drawing No.	Revision	
PD-12		
Scale	Drawn	Check
1:50@A2	MB	