

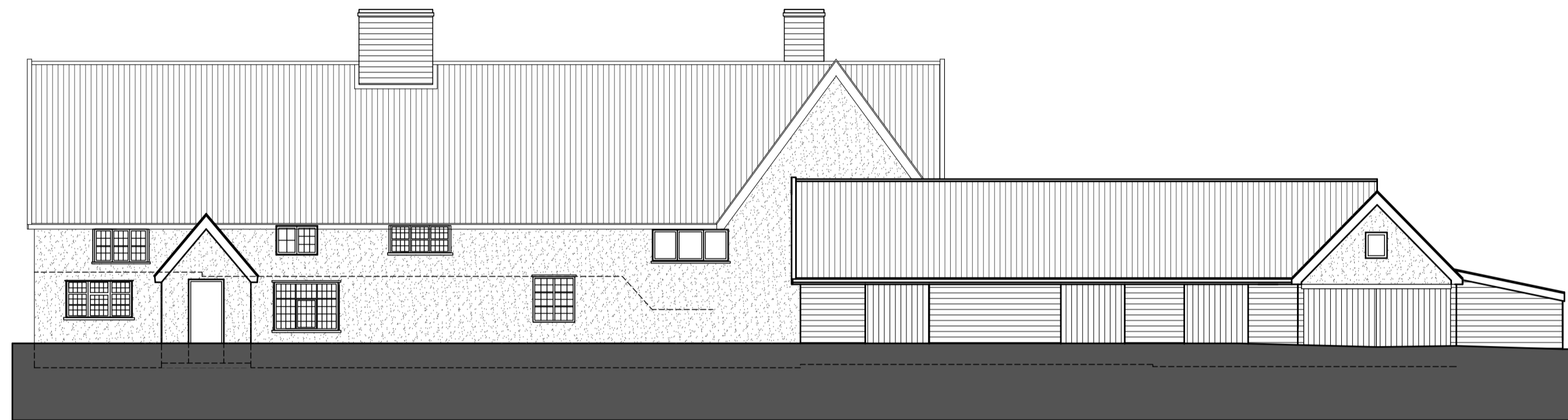

Existing front elevation



Existing side elevation



Existing rear elevations

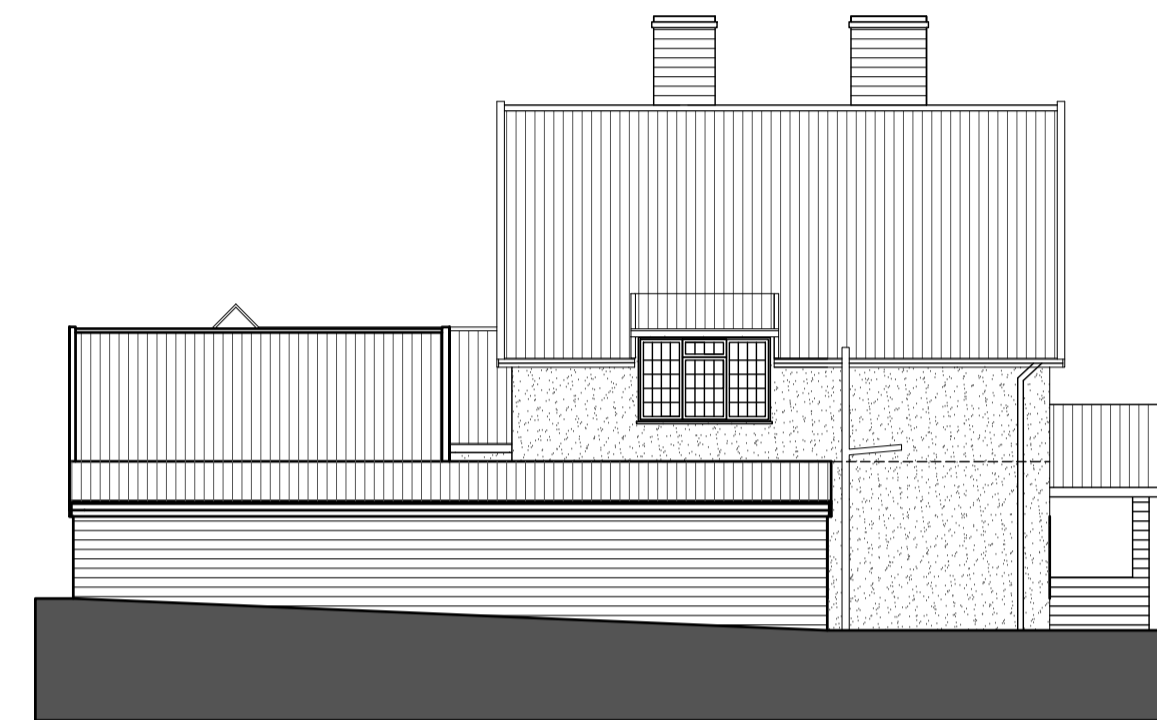

Existing side elevation

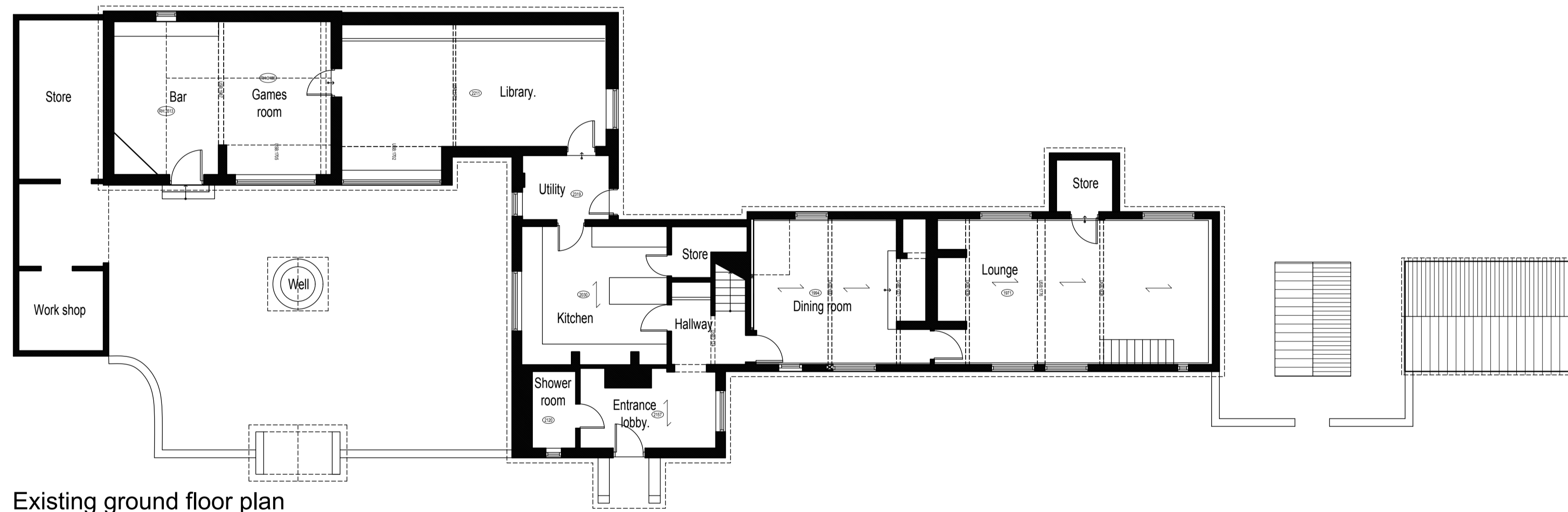

Existing ground floor plan

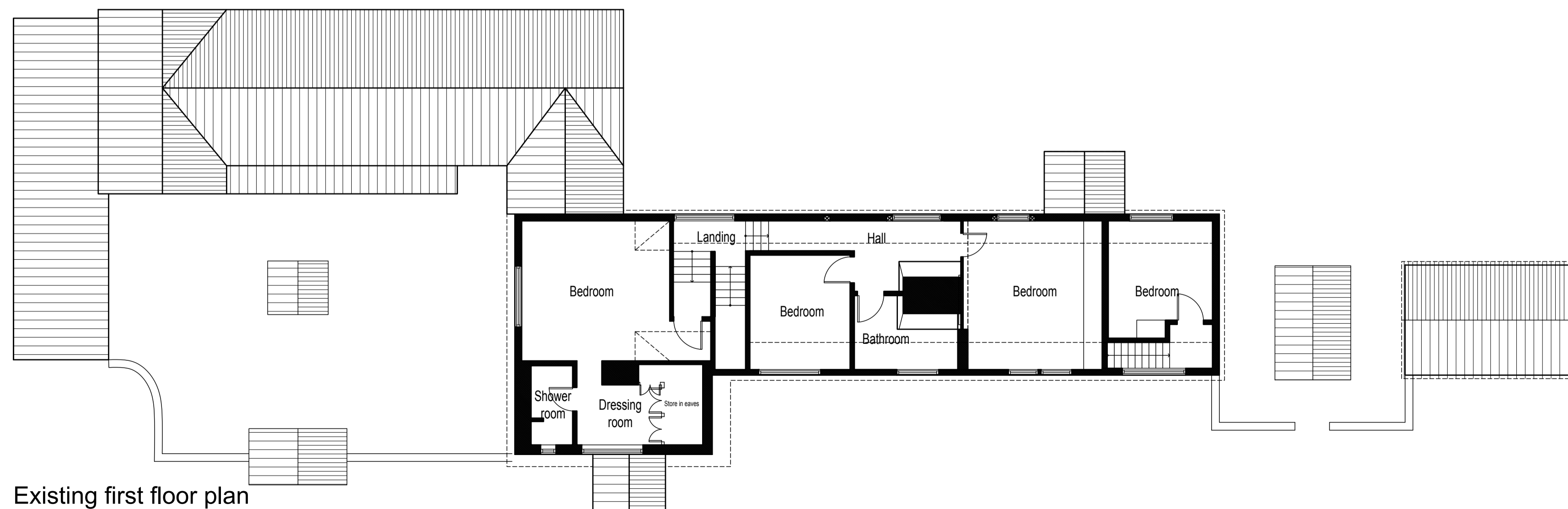

Existing first floor plan

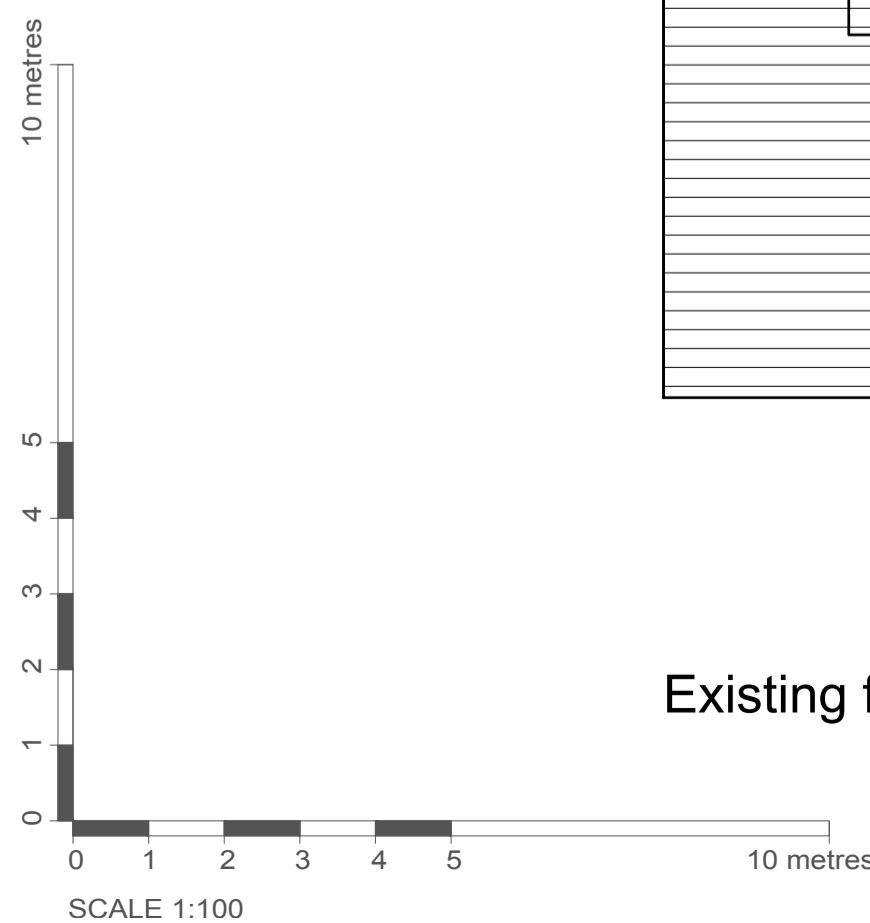
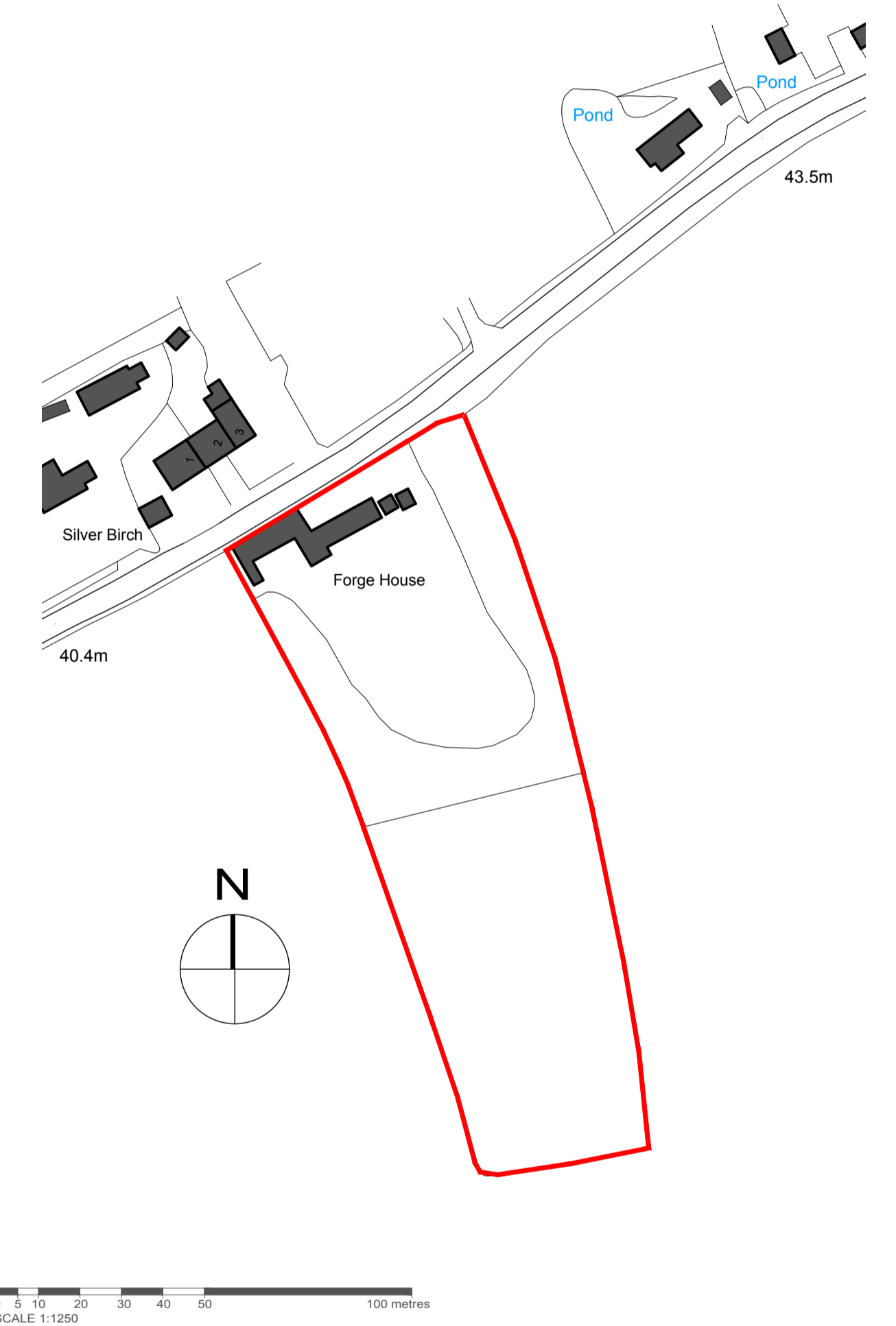

Date	Revision	Description	Drawn	Checked	
<b>peterwellsarchitects</b>					
office farm, letheringham, woodbridge, suffolk, IP13 7RA - 01728 745356 - info@peterwellsarchitects.co.uk					
Project :	Forge House, Ashfield Road, Framsden, IP14 6LR				
Client :	Kieron Sadd				
Dwg Title :	Existing plans, elevations and site plan	Dwg Status :	PLANNING	Drawn by :	RT
Date :	Sept 20	Scale :	1:100 & 1:1250 @ A1	Dwg No. :	PW1114_PLO1
DISCLAIMER: This drawing was prepared for the Client, Project & Site stated below and for the purposes set out in the Project Particulars. Peter Wells Architects accepts no responsibility whatsoever should the drawing be used by any other person, on any other site or for any other purpose than those stated. This drawing is to be read in conjunction with all relevant drawings and specifications. ALL MEASUREMENTS ARE TO BE CHECKED ON SITE AND ANY DISCREPANCIES REPORTED TO PETER WELLS ARCHITECTS.					