

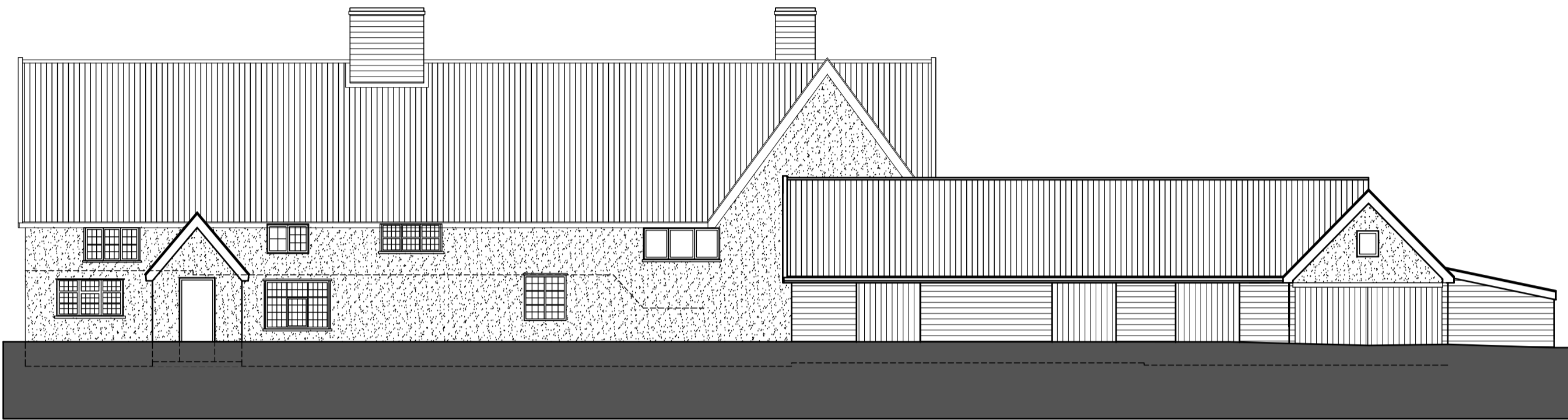

Proposed front elevation



Proposed side elevation



Proposed rear elevations



Proposed side elevation



Proposed ground floor plan

Proposed first floor plan

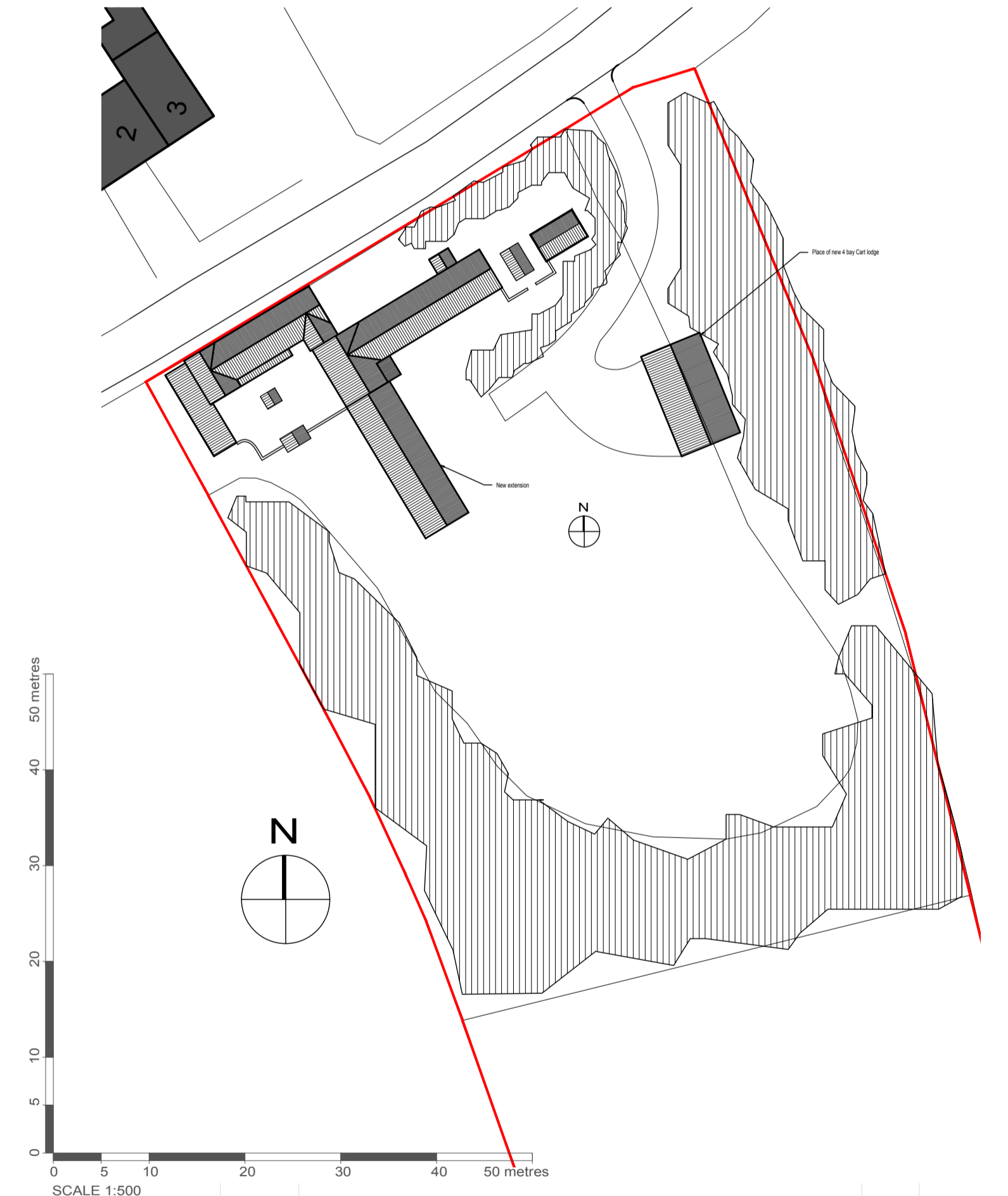
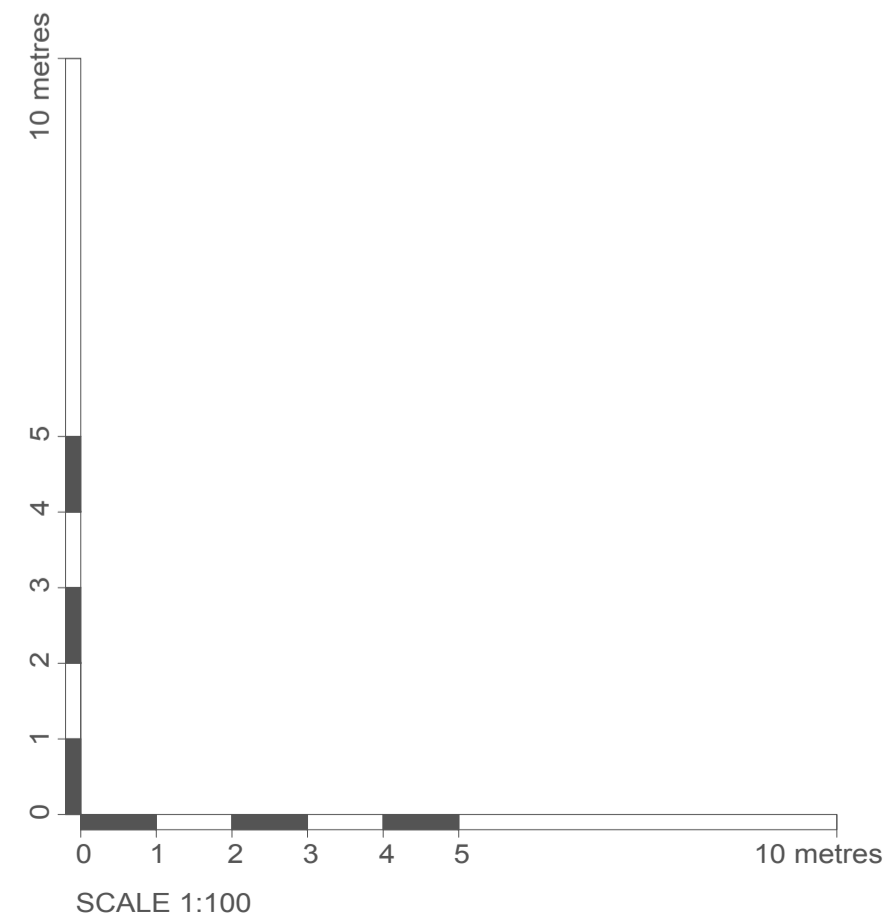

Date	Revision	Description	Drawn	Checked
20.10.21	D	Changes to clients details	RT	Checked
13.10.20	C	Changes to clients details	RT	Checked
09.10.20	B	Alternative floor plan	RT	Checked
07.10.20	A	Alternative floor plan	RT	Checked
			Drawn	Checked

peterwellsarchitects
 office farm, letheringham, woodbridge, suffolk, IP13 7RA - 01728 745356 - info@peterwellsarchitects.co.uk

Project :	Forge House, Ashfield Road, Framsden, IP14 6LR						
Client :	Kieron Sadd						
Dwg Title :	Proposed plans, elevations and block plan	Dwg Status :	PLANNING	Drawn by :	RT		
Date :	Sept 20	Scale :	1:100 & 1:500 @ A1	Dwg. No. :	PW1114_PLO2	Revision :	D

DISCLAIMER: This drawing was prepared for the Client, Project & Site stated below and for the purposes set out in the Project Particulars. Peter Wells Architects accepts no responsibility whatsoever should the drawing be used by any other person, on any other site or for any other purpose than those stated. This drawing is to be read in conjunction with all relevant drawings and specifications. ALL MEASUREMENTS ARE TO BE CHECKED ON SITE AND ANY DISCREPANCIES REPORTED TO PETER WELLS ARCHITECTS.