

**General Notes**  
 Do not scale from this drawing, apart from Town Planning purposes  
 Work to figure dimensions only  
 This drawing is the property of Cameron Bosque Architects Limited and copyright is reserved by them  
 This drawing is issued on the basis that it is not copied, used or disclosed by or to any unauthorised person without the prior written consent of Cameron Bosque Architects Limited  
 The drawing representative of the building or site and intended works  
 Contractors should carry out their own independent site surveys to confirm dimensions

Rev	Date	Drawn by	Description
/	26.10.21	GC	Planning Issue

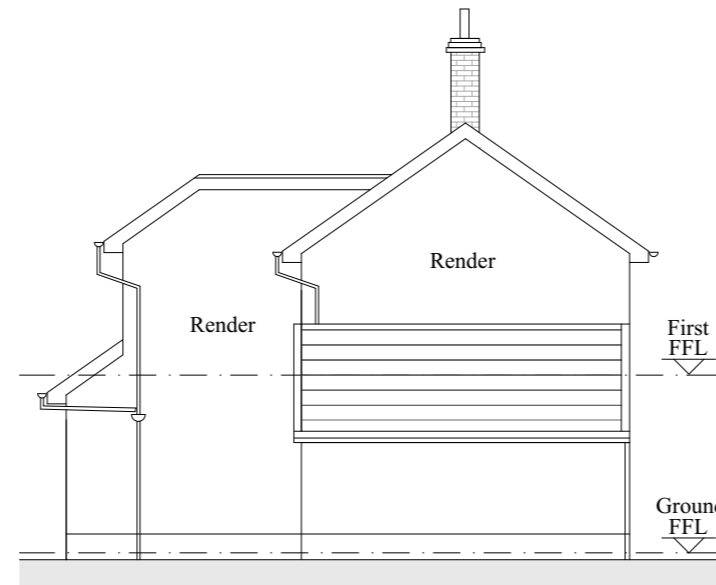

Proposed Rear Elevation



Proposed Side 2 Elevation

**Proposed New Materials**

Roof Tiles and Ridge Tiles - To match existing  
 External Walls - Render as per existing and brick to match chimney  
 Windows and Doors - Aluminium dark grey as per existing  
 Rainwater goods - Black UPVC to match existing  
 Soffits, Barge Boards and Fascias - UPVC white to match existing



Status

**PLANNING**



**CAMERON BOSQUE**  
**Architects**

Ely, Cambridge & Harlow, Essex  
 Tel: 07548658571  
 Email: info@cameronbosque.com

Project

Lisa Walsh  
 Park Green Cottage, Park Green,  
 Wetheringsett, Suffolk, IP14 5QH

Title

Proposed Rear and Side 2 Elevations

Scale

1:100@A3

Date

20.09.21

Drawing Number

21045-1301

Revision

/